'54 Doe-Wah-Jack

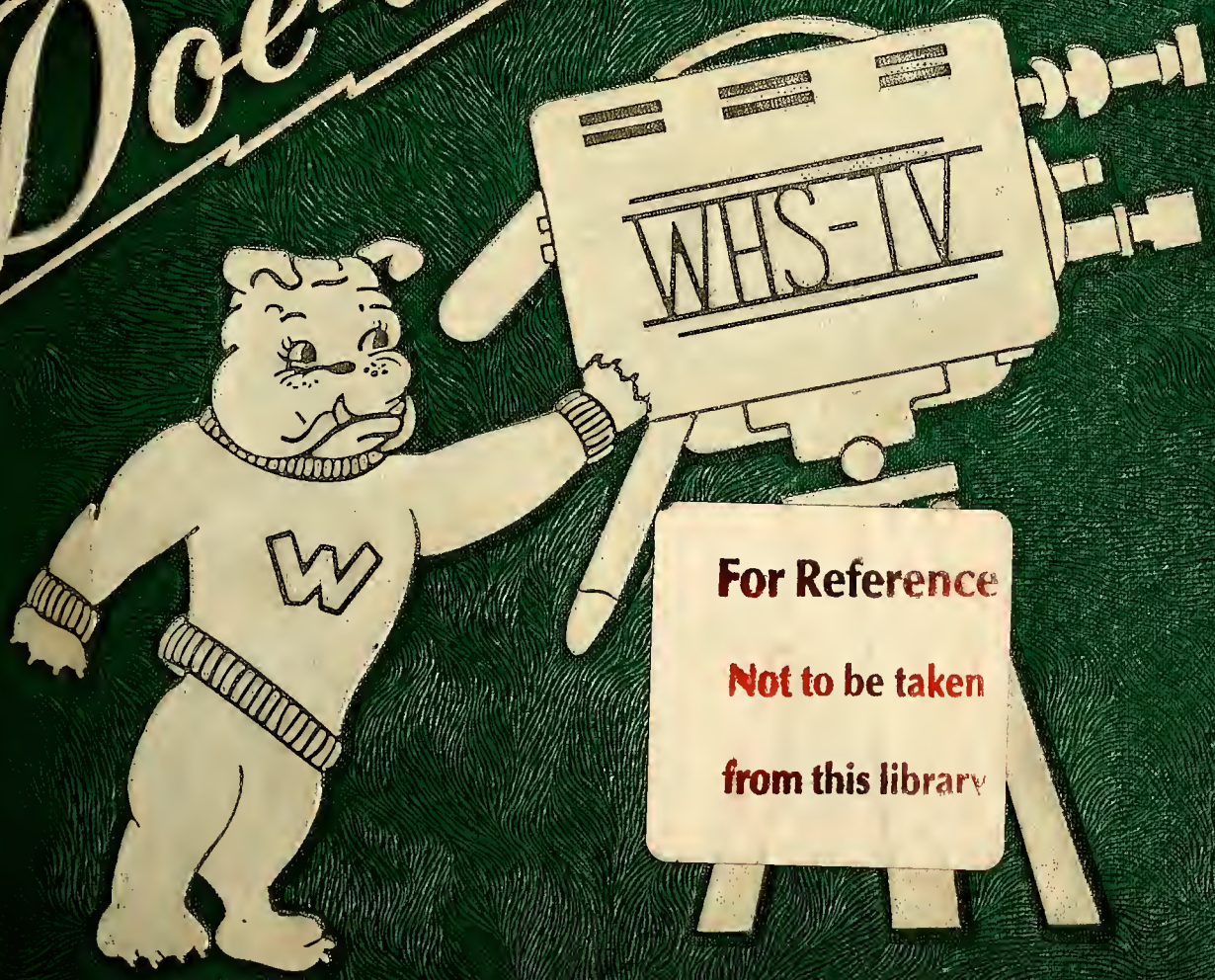

For Reference
Not to be taken
from this library

Dennis [illegible]

Good Luck "maddog"
I wish you all the luck
in the world in your
science career.
[illegible]

Dennis,
I have
enjoyed knowing
you this year!
hope to see more
of you next year.
Your friend,
Barbara Meisenheimer

WHS-TV
CHANNEL '54

May Memorial Library
342 S. Spring St.
Burlington, NC 27215

The 1954

Doe-Wah-Jack

Presented by

The Senior Class

of

Williams High School

Burlington, North Carolina

MAY MEMORIAL LIBRARY
342 S. Spring Street
Burlington, NC 27215

I saw a man
to one of the pencil lines
I drew. I saw a man
I was sure I win

Televising W. H. S.

Channel '54

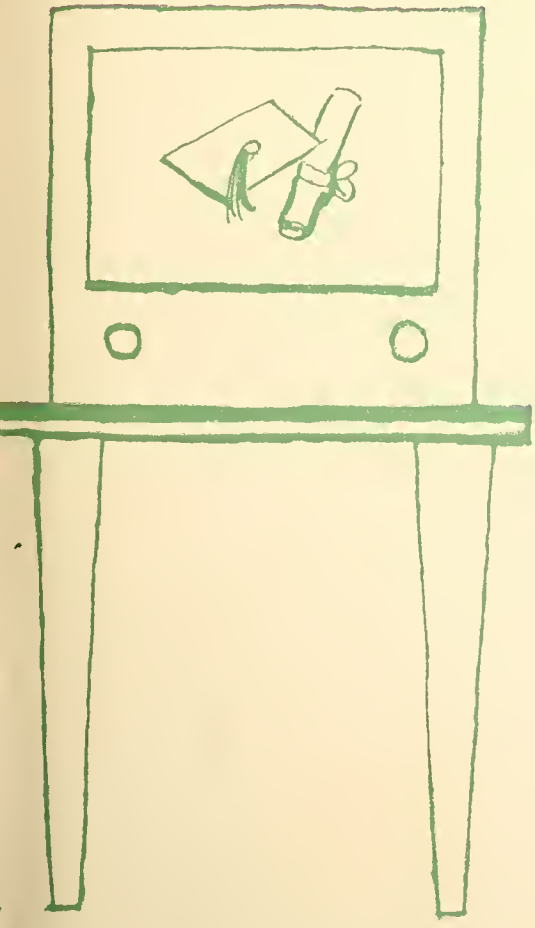

NANCY WALTON—*Editor-in-Chief*

ELIZABETH PRICKETT—*Associate Editor*

n Crosby

ıg pool, takes
every night
ars he's a has-
e he has been.
nentioned Mar-
lience went out
'ed and yelled
ldn't finish the
ned to mind.
tell some
od in
ying:
Avenue
I get. At
enue, ele
start yellin
pped stree
eet—and the
"

extension of
studio audi-
io shows. If a
kled them, the
rst laugh, then
ter was dropped
cessary, and the
t applaud. It has
ne that applause
onse to humor.
thing funny, I
or other things.

he audience is
with the ap-
n't tarry long
oke. Just drop
nention Eddie
off. It makes
for the come-
future gener-

years, humor
ily than any
ng but ours is
n to pass on to
ake, as an ex-
bon mot: "A
triumph of
ough the
avor

Television Programs

Wednesday, N 1953

WFMY-T boro

9:15 Test Patte
9:30 Mornin
Th

tion

arville
e Wasteland
r

3:
4:

4:30 C
wi
Vic
4:45 Here
5:00 Carol
5:30 Six-Gu

9:00 Billy Graham
9:15 Morning Show
9:45 Guiding Light
10:00 Arthur Godfrey
11:30 Strike it Rich
12:00 Valiant Lady
12:15 Love of Life
12:30 Search for Tomorro
12:45 Carolina Cookery
1:30 Garry Moore
2:00 Double or Nothing
2:30 Art Linkletter

A Secret
ing
Sports Spot
11:00 News and Sports
11:10 What's The Weather
11:15 Late Show

WSLS-TV, nel 10, Roanoke, Va.

9:00 Look To This Day
9:15 Morning Musicale
9:30 Serves You Wright
10:00 Ding Dong School
10:30 Glamour Girl
11:00 Hawkins Falls
11:15 3 Steps To Heaven
11:30 Strike It Rich
11:45 Farm
12:15 Lo

2:00 News
2:05 Matinee Melodies
2:30 Tom's Foolery
2:45 Joanne Lantz
3:00 Big Payoff
3:30 Kate Smith
4:00 Welcome Travelers
4:30 On Your Accou
5:00 Atom Squ

6:30 Yesterday's Newsreel
6:45 Straw-Hat Hoedown
7:00 I'm The Law
7:30 Eddie Fisher
7:45 News Caravan
8:00 I Married Joan
8:30 My Little Margie
9:00 Strike Rich

W
9:00 Test Patte
2:55 News and
3:00 Kate Smit
4:00 Welcome T
4:30 On Your
5:00 Atom Squ
5:15 Gabby Ha

WL
2:15 Celluloid Th
2:30 Love of Life
2:45 Search for
3:00 Celluloid T
3:15 News
3:30 Bob Crosb
4:00 Turn To

W
4:30 Ern We
5:00 Junior J
5:30 Boots an
6:30 Today's
6:45 The Weat
6:50 Sports with

V
5:45 Toyland
6:00 Adventur
6:25 Crusader
6:30 Program
6:35 World
6:45 World
6:55 Weathe

an He
LINTON
Negro m
f South
Samps
of as
Ne
on

about 240
English as the

SCHEDULE
W.H.S. - T.V. - Channel '54
I. Administration
II. Faculty
III. Classes
IV. Features
V. Activities
VI. Advertisements

"Toast of the Town"

Miss Edith Brannock Mrs. Helen Pope Mrs. Mary Rouse

"We may live without poetry, music and books,
But civilized man cannot live without cooks."

To this outstanding trio of Home Economics teachers, the DOE-WAH-JACK staff, with deepest appreciation for the many services so willingly rendered our student body and faculty, dedicates this 1954 edition.

They Make Our

MR. C. C. LINNEMANN

"A friend to all in need" could well be applied to Mr. Linnemann, our principal, for he is always willing and able to help us with our troubles. His genuine interest, hearty friendliness, and unmasked enthusiasm makes us feel free to ask his aid at any time.

Our advisers are available at all times to any student who needs advice; student counselling has become a very real part of our high school program.

Answering the telephone and typing the bulletins are just a few of the many jobs which our secretaries perform. Our "Private Secretaries" are:

Miss Murrell

Mr. Seelinger

Mrs. Wood, Mrs. Bradley

Programs Possible

We could search 'til the end of time, but we could never find a better person than our Superintendent of City Schools, Dr. Spikes. His perseverance for the betterment of mankind through education can never be excelled. He is continually striving to help us in every way. Through his tireless efforts our new high school was made possible. For all he has done for us we want to say a hearty "Thank You."

DR. L. E. SPIKES

Always trying to make Burlington schools better, the Board of Education settles all school problems. The board consists of:

First row, left to right: Walter M. Williams, C. M. Euliss, Mrs. A. T. Glenn, Dr. H. V. Murray. *Second row:* T. H. Traynham, Dr. L. E. Spikes, J. D. Strader. (Not pictured is W. L. Shoffner.)

The Administration staff helps at all times to keep the schools running smoothly. The staff members include:

First row, left to right: Mrs. Francis Dawson, *Vocational Supervisor;* Mr. Paul Lentz, *Business Manager;* Dr. L. E. Spikes, *Supt. of Schools;* Miss Carrie B. Wilson, *Supervisor of Instruction. Second row, left to right:* Miss Estelle McClees, *Audio-Visual Supervisor;* Mrs. Prue Edwards, *Visiting Teacher;* Mrs. Lee Barham, *Supervisor of Cafeterias;* Miss Eva Wiseman, *Supervisor of Music.*

They Take Care of Our Props

The maids and janitors are continually working to keep the halls and rooms clean. Making Williams High a neat place in which to live are:
First row, left to right: Cornelia Kemp, Wilma Evins, James Walker. *Second row:* Spencer Carter, John Lawston.

"Sam, Sam Yarborough" is a familiar sound over the loud speaker any time during the day. Sam, the handy man, always does any job set before him. Thanks for all your help.

"Is she checking the lunch line today?" This is a common expression in the cafeteria as the students gather for their lunch. Under the direction of Mrs. Howerton, the cafeteria serves us a well-balanced meal.

"Rain or shine I'm on time." The bus drivers are faithful in any kind of weather. The chauffeurs of W. H. S. are:

Left to right: L. B. Shaw, Frank Stewart, David Cheek. Don Vaughn.

Faculty...

Classes...

"Guiding

Dear Miss Bowden
I have really enjoyed teaching you this year and will never forget your interest in quoting you to be a great scientist
Miss Bowden

FRED ALBRIGHT
A.B., Elon; M.A., U.N.C.
Diversified Occupations

MRS. MARY DOROTHY ANDERSON
A.B., N. Y. State College for Teachers
History, Adv. Boosters' Club

RENA BATEMAN
A.B., M.A., E.C.C.
Business Education

JOE BLANKS, JR.
A.B., Elon; M.A., U.N.C.
History

PENINA BOWDEN
A.B., Meredith College
General Science

BEN BOWLES
E.C.C.
Driver Education Instructor

MRS. HARRY L. BOWLING
A.B., W.C.U.N.C.
Assistant Librarian

MRS. GERTRUDE BRADFORD
A.B., Columbia; M.A., U.N.C.
Social Science

EDITH BRANNOCK
A.B., Elon
Home Economics

JULIAN C. BURROUGHS, JR.
B.A., Wake Forest
History, Dramatics, Speech; Adviser Dramatic Club, Debating Club, Debating Team

MRS. LUTHER BYRD
A.B., U.N.C.
French, English, Adviser Jr. Class

RICHARD M. CASEY
A.B., Elon
Distributive Education

JAMES M. COLE
B.S., University Cincinnati Conservatory
Band

MRS. TOM DULA
A.B., E.C.C.; M.Ed., Duke
English; Adviser Masque and Gavel, Scribblers, N.F.L.

ERNEST E. EASLEY
A.B., Duke
Science

THELMA C. EDWARDS
A.B., Guilford; M.A., Duke
English; Adviser Junior Tri-Hi-Y

MRS. JAMES A. GEROW
A.B., Meredith; M.A., U.N.C.
Latin and English; Adviser Keyettes

LUCY GLENN GILL
A.B., Meredith; M.A., Wake Forest
Latin

MRS. J. L. GREEN
B.S., Wake Forest
Mathematics, Science; Adviser Civinettes

MRS. HOYT T. HAMBRIGHT
A.B., Newberry
English; Adviser Senior Tri-Hi-Y

STAN HUFFMAN
A.B., Marshall
Physical Ed.; Head Football Coach

MRS. J. ALLEN HUNTER
A.B., Bethany; M.A., Duke; Certificat University Grenoble
French; Adviser Senior Class, Doe-Wah-Jack, Cercle Francais

RENA MAUDE ISELEY
A.B., Elon; M.A., A.S.T.C.
Biology; Adviser F.T.A.

THOMAS H. JOHNSON
B.S., Wake Forest; M.A., Peabody
English

Light"

SARA JONES
A.B., Winthrop
English

MILDRED KICHLINE
A.B., Meredith
Bible; Adviser Bible Club

MRS. VANCE LATTA
A.B., W.C.U.N.C.; M.A., Cornell Univ.
History

FRED J. MILLER
A.B., Duke; M.A., Duke
History

MILDRED MURRELL
A.B., Duke
English; Adviser Honor Society, Girls' Adviser

SARAH LEE PATRAM
A.B., Bridgewater College, Petersburg Hospital School of Nursing; B.S. in Nursing Education, Univ. of Va.
Practical Nursing

MRS. W. A. POOVEY
A.B., Lenoir-Rhyne
Mathematics

W. A. POOVEY
A.B., Lenoir-Rhyne; M.Ed., U.N.C.
Mathematics; Adviser Monogram Club

MRS. HELEN POPE
A.B., E.C.C.
Home Economics

MARY LESLIE ROBERTSON
B.S.S.A., W.C.U.N.C.
Business Education

SALLIE ROBERTSON
A.B., U.N.C.; M.A., E.C.C.
English

MRS. BRINSON ROUSE
A.B., Elon
Home Economics

JOHN F. RUSSELL
A.B., Elon
Mathematics; Head Coach of Basketball

DEARL R. SEELINGER
A.B., M.A., Marshall
Social Science; Adviser Senior Hi-Y, Boys' Adv.; Student Council

RUTH STONE
A.B., W.C.U.N.C.
Librarian; Adviser Library Club

MARY TAYLOR
A.B., W.C.U.N.C.
Mathematics; Adviser Sophomore Class

HARRY N. THOMAS
B.S., College of the Ozarks; M.A., E.C.C.
Science; Adviser Science Club, Jr. Exchange

MRS. RONALD TUTTLE
B.S., W.C.U.N.C.
Business Education

MARIE TYSON
A.B., W.C.U.N.C.
English; Adviser Sophomore Tri-Hi-Y, Freshman Class

EDGAR VOM LEHN
A.B., Princeton Univ.; M.A., U.N.C.
Music; Adviser Boosters' Club

ELIZABETH WALDENMAIER
A.B., W.C.U.N.C.; M.A., U.N.C.
English, Journalism; Adviser "Barker"

CLAUDE WALKER
A.B., Elon
Mathematics; Adviser Key Club, Jr. Class

CHARLES R. WATSON
B.S., E.C.C.
Mathematics

Best wishes to you Marie

Dennis - The pot hasn't stopped boiling yet but I believe that when it does a good man will come out! Best wishes + good luck! Edgar vom Lehn

"Dangerous Assignment"

1. "Two for the money." 2. Wouldn't that make a good slide? 3. How many does this make? 4. Count our change; we count yours. 5. Get Thee behind me Satan. 6. Luckily, dual control. 7. Have you "et" yet? 8. Look at the Byrdie. 9. Start the day right with morning devotions. 10 What's the rush?

After Four Years of Hard Work and Play, The Seniors Receive Their . . . "Big Payoff"

Lee, Andrews, Barbee, H. Stewart.

President ..... JOHNNY LEE

Vice-President ..... HERMAN STEWART

Secretary ..... RICKY BARBEE

Treasurer ..... DARRYL ANDREWS

Colors

Green and White

Flower

White Rose

Motto

"Aim High But Reach Higher."

BARBARA JEAN ABERNETHY
"Barbara"

"Silence is a true friend who never betrays."

Tri-Hi-Y 3, 4; Bible Club 3, 4; Boosters' Club 4; Le Cercle Francais 4; F.T.A. 4.

BARBARA ELIZABETH ADAMS
"Barbara"

"Good nature and good sense must ever join."

Tri-Hi-Y 3, 4; Boosters' Club 4; Sec. Homeroom 4; Bible Club 4; D. O. Club 4.

HARRIET LORRAINE ADAMS
"Harriet"

"She is little; she is wise; she's a corker for her size."

Tri-Hi-Y 3, 4; Debating Club 3, 4; Bible Club 3, 4; Pres. Dramatic Club 3, V.-Pres. 4; Boosters' Club 4; Masque and Gavel 3, 4; N.F.L. 4; Homecoming Sponsor 4.

PEGGY RAY ALLEN
"Curly"

"Small in stature, but big in everything that makes a friend."

Library Club 3, 4; Library Ass't. 3, 4; Bible Club 3, 4; Boosters' Club 4; Tri-Hi-Y 4; Treas. F.T.A. 4; Homecoming Sponsor 4.

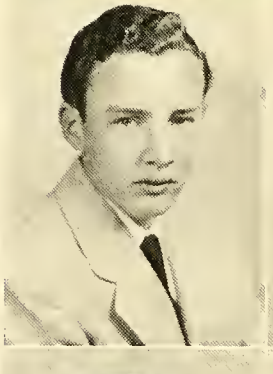

DON CLINTON ALLRED
"Huckle"

"Nothing endureth like personal qualities."

Le Cercle Francais 4.

MARGARET JEANETTE ALLRED
"Jeanette"

"A quiet mind is richer than a crown."

BETTY SUE AMMONS
"Suzie"

"The surest way not to fail is to determine to succeed."

Bible Club 3, 4; Tri-Hi-Y 3, 4; Dramatics Club 3, 4, Pres. Library Club 4; Boosters' Club 4; Glee Club 4; Le Cercle Francais 4; National Honor Society 3, 4.

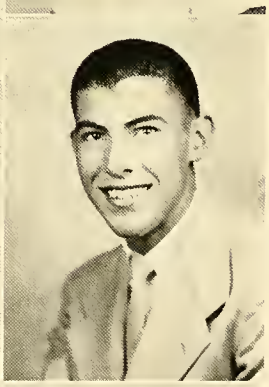

DARRYL DELANO ANDREWS
"Darryl"

"A loyal heart, a peaceful mind, a better friend you'll never find."

Hi-Y 3, 4; Key Club 3, 4; Boosters' Club 4; Bible Club 3, 4; Sec. Homeroom 3; Treasurer Senior Class.

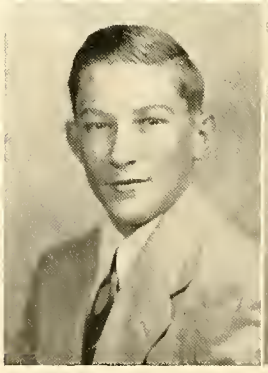

ARTHUR WILLIAM ARNETTE
"Billy"

"Life is not really what comes to us, but what we get from it."

D. O. Club 3, 4.

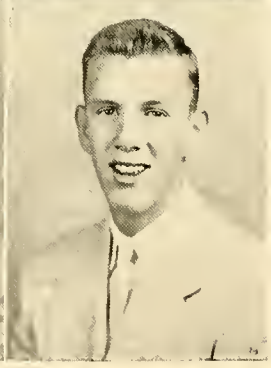

ALBERT CARROLL ATKISSON
"Bud"

"The world would be mine if I just had time to take care of it."

Monogram Club 3, 4; Track Team 3, 4; Glee Club 3, 4; Debating Club 3, 4; Owl Club 3, 4; Hi-Y 4; Jr. Exchange Club 4; Bible Club 4; Four Keys 3, 4.

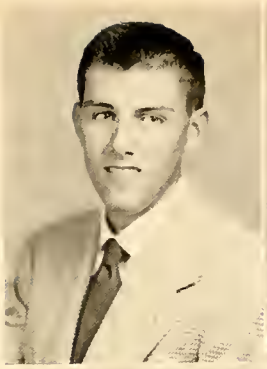

RALPH KIRBY AVERITT
"Kirby"

"Genius succeeds sometimes; hard work always."

Devotional Chr. Homeroom 3; Track 3; Boosters' Club 4; C.S.P.A. 3; Ass't. Art Editor DOE-WAH-JACK 4; Superlative; National Honor Society 4; Quill and Scroll 4.

GLORIA ELOISE AVINGER
"Glo"

"Eyes that smile are wise."

Glee Club 3, 4; Le Cercle Francais 4.

RICHARD ROGERS BARBEE
"Rick"

"As welcome as sunshine in every place, is the beaming approach of a good-natured face."

Pres. Homeroom 3, 4; Marshal 3; Jr. Civitan Club 3, Pres. 4; Hi-Y 3, 4; Monogram Club 3, 4; Sec. Senior Class; Sports Editor DOE-WAH-JACK 4; C.S.P.A. 3; Football 3, 4; Student Gov't. 3, 4; Owl Club 3, 4; Boosters' Club 4; Quill and Scroll 4.

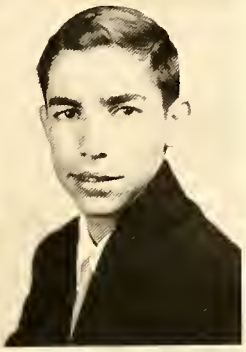

JON CARR BARBOUR
"Jon"

"He put all his troubles in a box, sat on the lid—then smiled."

Hi-Y 3, 4; Key Club 3, 4; Bible Club 3, 4; Cheerleader 3, 4; Boosters' Club 4; Homeroom Treas. 3; Jr. Play Cast; Dramatic Club 4.

CHARLES EUGENE BARRY
"Blackie"

"I know not what the future holds, but neither grief nor sorrow shall conquer my life."

D. O. Club 3, V.-Pres. 4.

MARY BELLE BEEKER
"Mary Belle"

"I am sure a care is an enemy of life."

Glee Club 4; Tri-Hi-Y 4; Boosters' Club 4.

JAMES NEAL BIGGERSTAFF
"Jean"

"Friends I have made, who envy must commend, but not one enemy for whom I would wish a friend."

Debating Club 4; Chaplain Hi-Y 4; Bible Club 4; Boosters' Club 4; Dramatic Club 4; Le Cercle Francais 4.

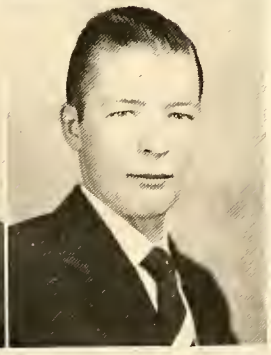

JOHN DEAL BIGGERSTAFF
"Joan"

"Kick the worry out the window, let the livin' sunshine in."

Bible Club 3, Pres. 4; Hi-Y 4; Boosters' Club 4; Le Cercle Francais 4; Dramatic Club 4.

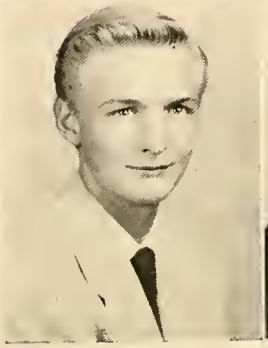

JACK ROLAND BLACK
"Black Jack"

"All work and no play would make Jack a dull boy."

Hi-Y 4; Bible Club 4; Boosters' Club 4.

MARY LOIS BLACK
"Lois"

"Those who are pleasing themselves must always please."

D. E. Club 3; Boosters' Club 4; Bible Club 4; Senior Tri-Hi-Y.

FRANCES ELLEN BLACKMON
"Buck"

"In thee all generous virtues blend."

D. E. Club 4; Softball Team 3; Bible Club 4.

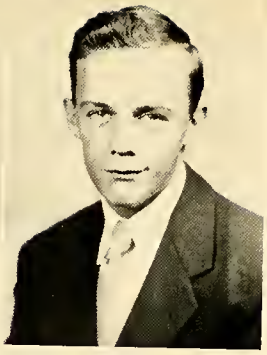

JIMMIE CARROLL BOLDEN
"Curly"

"You shall know the joy you feel."

D. O. Club 4.

ELIZABETH BOWES BOLICK
"Lib"

"She has a voice of gladness and a smile of joy."

Bible Club 4; Tri-Hi-Y 3, 4; D. E. Club 4.

REBBECCA ANN BRADLEY
"Becky"

"With beauty and brains anything can be accomplished."

Band 3, 4; Majorette 3, 4; *Barker* Reporter 3, Associate Ed. 4; Dramatic Club 3, 4; Keyettes 3, 4; Bible Club 3; Debating Club 3; Tri-Hi-Y 4; C.S.P.A. 3; Le Cercle Francais 4; V.-Pres. Homeroom 3, Sec. 4; Jr. Play Cast 3; National Honor Society 3, 4; Homecoming Attendant 4; Boosters' Club 4; DOE-WAH-JACK Queen 4; Quill and Scroll 4; Sr. Play.

MARCELENE JANET BRAME
"Marcy"

"Small in size she may be, but she'll make news—you wait and see."

Tri-Hi-Y 4; Boosters' Club 4; Head Typist DOE-WAH-JACK 4; National Honor Society 4; C.S.P.A. 3; Quill and Scroll 4.

NELLIE SUE BRANNOCK
"Sue"

"A merry heart doeth good like a medicine."

Glee Club 3; Softball Team 3; Tri-Hi-Y 4; Boosters' Club 4; Practical Nursing 4.

DONALD EUGENE BRAXTON
"Donnie"

"Happy am I; from care I am free. Why aren't they all contented like me?"

Key Club 3, 4; Bible Club 3, 4; Monogram Club 3, 4; Boosters' Club 4; Homeroom Pres. 3; Student Gov't. 3; Dramatic Club 4; Baseball Mgr. 3, 4; Jr. Play Cast 3; Hi-Y 4.

MARGARET JEANETTE BROADWAY
"Margaret"

"Lives not to please herself, but others."

MARY JANE BROGDEN
"Mary Jane"

"Merrily she can laugh and chatter."

Tri-Hi-Y 4; Science Club 4; Le Cercle Francais 4; Red Cross Rep. 4; Band 3, 4; Majorette 3, 4; Bible Club 3, 4; Boosters' Club 4; Debating Club 4.

BARBARA JORDAN BROWNING
"Barbara"

"It doesn't pay to worry; Things are bound to happen anyway."

Bible Club 3, 4; Debating Club 3; Red Cross Rep. 3; National Honor Society 3, 4; Boosters' Club 4; *Barker* Staff 4; Tri-Hi-Y 4; Superlative; Quill and Scroll 4.

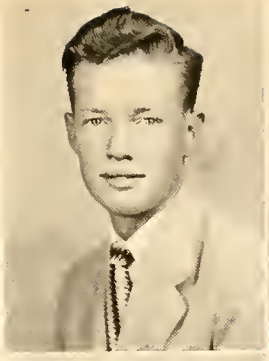

ROYALL LYNDALL BRYAN
"Bryan"

"When there's work to do he's always ready."

Hi-Y 4; Boosters' Club 4.

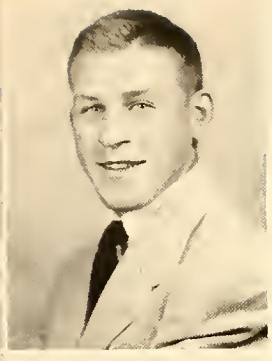

KENNETH LARRY BURGESS
"Burr"

"Not too bashful, not too bold, Just exactly right I'm told."

Monogram Club 3, V.-Pres. 4; Sec. Hi-Y 3, Sergeant-at-Arms 4; Owl Club 3, 4; Jr. Exchange Club 4; Football 3, Co-Captain 4; Basketball 3, 4; Baseball 3, 4.

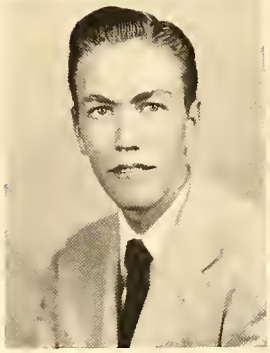

CARL WHITT BURKE, JR.
"Bunkie"

"A good friend, A good sport, A gentleman—'Nuff said."

Bible Club 4; Jr. Civitan 3; Chaplain 4; Boosters' Club 4; Hi-Y 4; Band 3, 4, Drum Major 4.

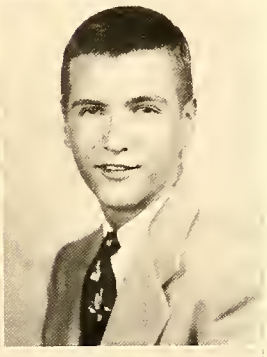

MARK EDWARD CAMPBELL
"Rook"

"Give the world the best you have, and the best will come back to you."

Monogram Club 3, 4; Baseball 3, 4; Jr. Hi-Y.

ANNE MARIE CARLYLE
"Sissy"

"True friends, like ivy on the wall, both stand together and together fall."

Keyettes 3, 4, Sec. 3; V.-Pres. Homeroom 3, 4; Tri-Hi-Y 4; Homecoming Sponsor 3, 4; V.-Pres. F.T.A. 4; *Barker* Reporter 3, Head Reporter 4; C.S.P.A. 3; Bible Club 3; Jr. Play Cast 3; Boosters' Club 4; Dramatic Club 3, Pres. 4; Superlative; Quill and Scroll 4.

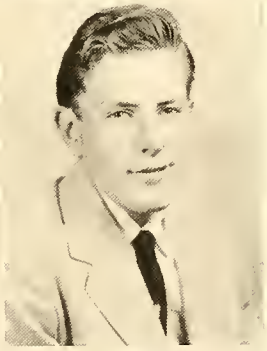

JAMES LEO CARR
"Leo"

"Do good to your friends to help them; to your enemies—to gain them."

Jr. Civitan Club 3, 4; Boosters' Club 4.

BARBARA LEE CARTER
"Carter"

"I find the earth not gray, but rosy."

D. E. Club 3.

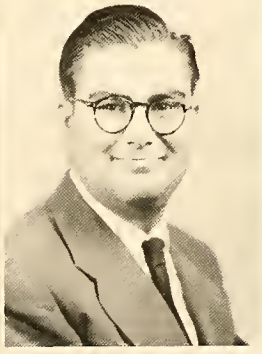

HARLEY ARCHIE CHESTER
"Archie"

"Large was his bounty and his soul sincere."

Transfer 4; Sr. Play.

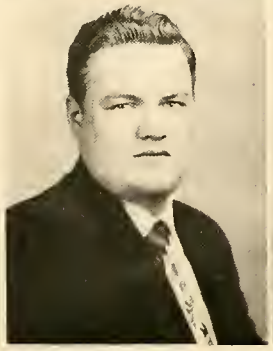

HARVEY JAMES CLARK
"Big Man"

"The force of his own merit makes his way."

Football 3; D. E. Club 4.

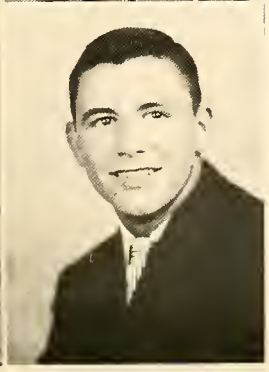

JOSEPH COY CLAYTON, JR.
"Coy"

"First in sports, first in the game, he has made for himself a remembered name."

Key Club 3, V.-Pres. 4; Hi-Y 3, 4; Bible Club 3, 4; Boosters' Club 4; Monogram Club 3, 4; Football 3, 4; Basketball 3, 4; Baseball 3, 4; Owl Club 3, 4; Superlative.

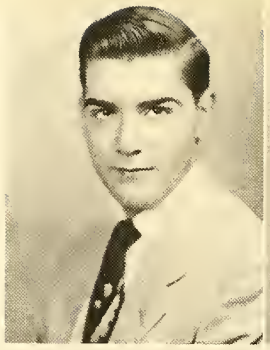

CHARLES NATHANIEL COLE
"Charles"

"His aim is never to offend, and every person is his friend."

Le Cercle Francais 4.

CAROLE ANNE COLEMAN
"Soozie"

"Brimful of pep and personality plus."

Bible Club 3, 4; Boosters' Club 4; Cheerleader 3, Head Cheerleader 4; Tri-Hi-Y 4; Homecoming Attendant 4; Dramatic Club 4; Debating Club 4; Devotional Chr. Homeroom 4; Homecoming Committee 4; Superlative; Sr. Play.

CAROLYN DODSON COLLINS
"Carolyn"

"Great thoughts come from the heart."

LILLIE FAYE COPPLE
"Faye"

"A clear bargain, a dear friend."

Glee Club 3; D. E. Club 4.

EMILY MAE COUNCILMAN
"Emily"

"A loving heart, intelligent mind, and ne'er so true a friend you'll find."

Bible Club 3, 4; Recording Sec. Tri-Hi-Y 3, Treas. 4; Snapshot Ed. DOE-WAH-JACK 4; Boosters' Club 4; V.-Pres. Le Cercle Francais 4; Devotional Chr. Homeroom 4; Homecoming Sponsor 4; C.S.P.A. 3; National Honor Society 4; Quill and Scroll 4.

JANET MADGE CRISP
"Janet"

"Fond, outspoken, carefree ways, those about her to amaze."

Tri-Hi-Y 3, 4; D. O. Club 4; Boosters' Club 4; Bible Club 4; Homeroom Treas. 4; Homecoming Sponsor 4.

DORIS JEAN DAMERON
"Do Do"

"She was made of happy thoughts, and full of wit and laughter."

Bible Club 3, 4; Glee Club 3, 4; Tri-Hi-Y 4; Boosters' Club 4; Le Cercle Francais 4.

CLARA CLAYTON DAVIS
"Claree"

"When hearts are true, few words will do."

Bible Club 3, 4; Tri-Hi-Y 4; D. E. Club 3, Treas. 4; Boosters' Club 4.

JO ANN DAVIS
"Jo"

"Her joys are as deep as the ocean, her troubles as light as the foam."

Tri-Hi-Y 3; Bible Club 3; Boosters' Club 4; Practical Nursing 4.

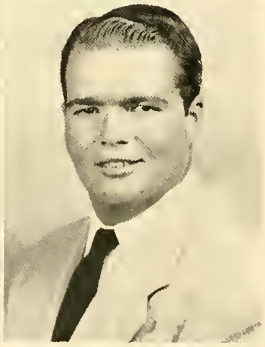

PYKE COLE DAVIS
"Bones"

"As round as a barrel and just as full of fun."

Jr. Civitan Club 4; Monogram Club 3, 4; Football 3, 4; V.-Pres. Homeroom 3, Pres. 4; Student Gov't. 4; Bible Club 4; Owl Club 3, 4; Boosters' Club 4; Le Cercle Francais 4; Hi-Y 3, 4, Sergeant-at-Arms 3.

SYBIL HOPE DAVIS
"Peaches"

"What's life without some fun?"

Glee Club 3, 4; Bible Club 3, 4; Tri-Hi-Y 3, 4; Boosters' Club 4; Dramatic Club 4; Science Club 4; Debating Club 4.

WILLIAM BANKS DILLINGER
"Banks"

"He can speak well who knows how to hold his peace."

D. O. Club 3; D. E. Club 4.

IDA KATHERINE DISMUKE
"Kitten"

"'Tis the songs you sing and the smiles you wear, that makes the sunshine everywhere."

Bible Club 3, 4; Dramatic Club 3, 4; Boosters' Club 4; Tri-Hi-Y 4; Le Cercle Francais 4; V.-Pres. Debating Club 4; Glee Club 3, 4; Masque and Gavel 4; Red Cross Rep. 3, 4; N.F.L. 4; Homecoming Attendant 4; Jr. Play Cast 3; DOE-WAH-JACK Attendant 4; Sr. Play.

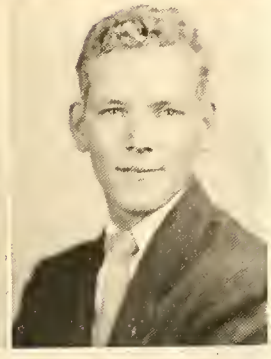

JAMES MILO DIXON
"Milo"

"Loyal hearted, strong of mind. A nobler fellow you'll never find."

Monogram Club 3, 4; Marshal 3; Pres. Homeroom 3; Boosters' Club 4; Hi-Y 3, 4; Football 3; Key Club 3, 4, Treas. 3; Delegate Key Club Convention 3; Treas. Jr. Class; M. C. Homecoming 4; V.-Pres. Student Body 4; Mgr. Student Store 4; Student Gov't. 3, 4; Student Council 4; Glee Club 3, 4; Delegate N.C.S.C.C. 4; Homecoming Committee 4.

JOHN WILLIAM EDWARDS, JR.
"Bill"

"Better to be small and shine, than to be large and cast a shadow."

Treas. Jr. Civitan Club 4; Hi-Y 4; Track Mgr. 3; Monogram Club 3, 4; Homeroom Sec. 3; Band 3, 4; Boosters' Club 4; National Honor Society 3, 4; Jr. Play Cast 3; Homecoming Committee 4; Sr. Play.

JOAN PERRY ELDER
"Joan"

"Her face is fair, in her heart is love, she is a good sport in whatever she does."

Tri-Hi-Y 3, 4; Boosters' Club 4; Glee Club 3, 4; Bible Club 3, 4.

SANDRA ALBRIGHT ELDER
"Sandra"

"Admired by all who know her well, but she gets in mischief too often to tell."

Bible Club 3, V.-Pres. 4; Debating Club 3; Tri-Hi-Y 3, 4; Boosters' Club 4; Dramatic Club 3, 4; Le Cercle Francais 4; Art Editor DOE-WAH-JACK 4; C.S.P.A. 3; National Honor Society 4; Superlative; Quill and Scroll 4.

BESSIE JANE FAYNE
"Brat"

"A cheerful countenance turneth away wrath."

Boosters' Club 4.

RONNIE FERRELL
"Ronnie"

"Don't worry about your work, do what you can, let the rest go, and grin all the time."

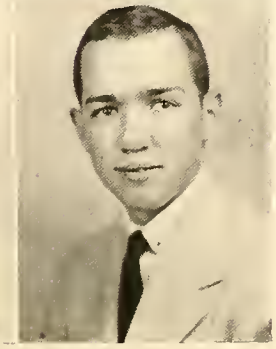

CHARLES LINDSEY FONVILLE
"Charles"

"A quitter never wins, and a winner never quits."

Hi-Y 3; Treas. Homeroom 3; Key Club 3, 4; Bible Club 3, 4; Boosters' Club 4; Superlative.

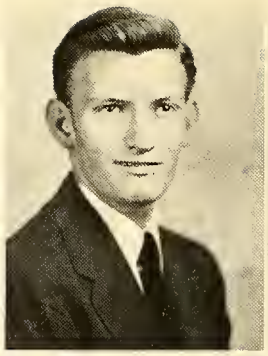

JERRY BRANSON FORRESTER
"Shotgun"

"Always happy, never sad, sometimes naughty, never bad."

Treas. Homeroom 4; Owl Club 4; Hi-Y 4; Boosters' Club 4; Track 3, 4; Homecoming Escort 4; Bible Club 4.

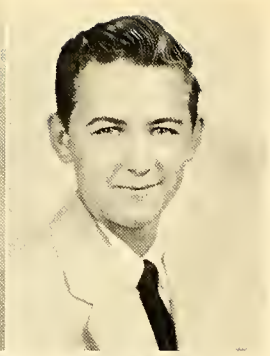

ROBERT ALLEN FORRESTER
"Dynamite"

"A little body doth often harbor a great soul."

D. E. Club 3; D. O. Club 4.

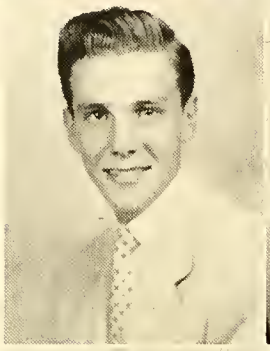

CHARLES LENWOOD FOSTER, JR.
"Charles"

"Take it easy, have your fun, let the old world flicker on."

Hi-Y 3, 4; Jr. Civitan 3, 4; Boosters' Club 4; Monogram Club 3, 4; Mgr. Basketball 3, 4; Owl Club 3, 4; Bible Club 3, 4.

WILLIAM HENRY FOX
"Bill"

"Every man is the architect of his own future."

V.-Pres. Jr. Exchange Club 4; Band 3, 4; Band Sec. 4.

SUSAN HOWE FOXWORTH
"Foxie"

"For who can see and then forget, the olories of this gay brunette?"

Feature Ed. *Barker* 4, Jr. Ass't. 3; C.S.P.A. 3; Jr. Play Cast 3; Tri-Hi-Y 3, 4; Bible Club 3, 4; Debating Club 4; Boosters' Club 4; Glee Club 3; Sec. Homeroom 4; National Honor Society 3, 4; Homecoming Committee 4; Le Cercle Francais 4; Quill and Scroll 4; Sr. Play.

MARY CATHERINE GARNER
"Cat"

"A penny for each thought of hers would make a mint of gold."

Sec. D. E. Club 4; Bible Club 4; National Honor Society 4.

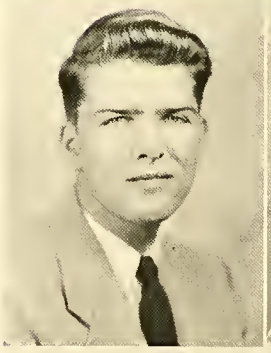

FRANK ERWIN GENTRY, JR.
"Gentry"

"He who is content can never be ruined."

Glee Club 3; Boosters' Club 4.

REBECCA ANN GENTRY
"Ruby"

"Never frivolous, never slow, just a girl you'd like to know."

Co-Ed. *Barker* 4, Jr. Ass't. 3; C.S.P.A. 3; Bible Club 3, 4; Tri-Hi-Y 4; Dev. Chr. Homeroom 4; Delegate N.C.S.C.C. 4; Homecoming Committee 4; Sec. F.T.A. 4; Homecoming Sponsor 4; Boosters' Club 4; National Honor Society 4: Student Council 4.

ELIZABETH ANNE GOODMAN
"Annie Runtie"

"Happy, thoughtful, kind, and true, there is no favor she wouldn't do."

Bible Club 3, 4; Dramatic Club 3; Boosters' Club 4; Tri-Hi-Y 4; Debating Club 4.

MIRIAM PATRICIA GUY
"Roxie"

"The temple of the purest thoughts is silence."

Bible Club 4; Tri-Hi-Y 4.

DONNA VEE HAGER
"Vee"

"Never a duty or favor would she shun, from dawn until setting sun."

Tri-Hi-Y 3, 4; Bible Club 3; Boosters' Club 4; Debating Club 4; Le Cercle Francais 4; Devotional Chr. Homeroom 3; Band 3, 4; Red Cross Rep. 4.

MYRNA JEAN HAIR
"Jean"

"As pure in thought as the angels are."

Honor Society 3, 4; Boosters' Club 4; D.E. Club 4; Tri-Hi-Y 4.

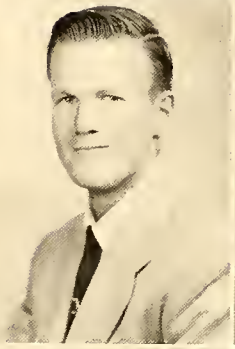

JAMES BEATY HAMBRIGHT
"Hammy"

"All great men are dying; I don't feel very well myself."

Track 3, 4; Monogram Club 3, 4; Boosters' Club 4; Hi-Y 4; Owl Club 3, 4; Football 4; Treas. Homeroom 4.

LETA CAROLINE HANDSELL
"Twin"

"I will be the happiest thing under the sun."

Glee Club 3, 4; Dramatic Club 3, 4; Tri-Hi-Y 3, 4; Bible Club 4; Boosters' Club 4.

DONALD PARKER HANDY
"Handy"

"A quiet lad, but never sad."

Glee Club 3; D. O. Club 3, 4.

ANNE BEVINGTON HARDEN
"Anne"

"Not too serious, not too gay, but a rare good friend in every way."

Sec. Homeroom 3; Bible Club 3, 4; Barker Reporter 3, Circulation and Exchange Mgr. 4; Band 3; National Honor Society 3, 4; Homecoming Sponsor 4; Tri-Hi-Y 4; C.S.P.A. 3, D.A.R. Good Citizenship Award 4; Quill and Scroll 4.

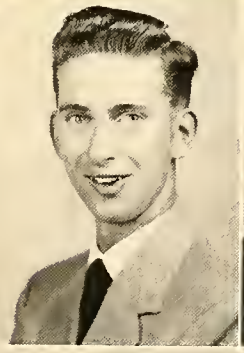

RONALD EVERETTE HARDEN
"Ronnie"

"Do your duty and do it well."

Owl Club 4; Le Cercle Francais Club 4.

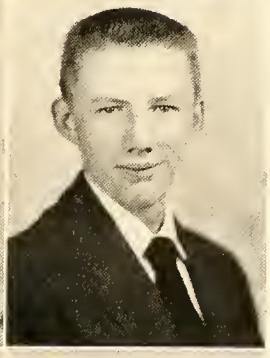

JAY HARPER
"Bony"

"An honest boy who takes it on the chin, a good sport and a warm heart within."

Hi-Y 3, 4; Boosters' Club 4; Jr. Civitan Club 3, 4; Sec. Owl Club 3, 4; Bible Club 3, 4; Monogram Club 3, 4; Basketball 3, 4; Track 3, 4; Consumer Music 4; Homecoming Escort 4.

HELEN SUE HARPER
"Sue"

"The reasons for her popularity are not hard to define; she's sincere and friendly with an excellent mind."

V.-Pres. Jr. Class; V.-Pres. Homeroom 3, Pres. 4; Cheerleader 3, Ass't. Head 4; Pres. Tri-Hi-Y 3, 4; Marshal 3; C.S.P.A. 3; Jr. Ass't. Barker 3, Co-Editor 4; National Honor Society 3; V.-Pres. 4; Pres. F.T.A. 4; Bible Club 3; Dramatic Club 3, 4; Keyettes 3, 4; Student Council 4; Student Gov't. 4; Boosters' Club 4; Superlative; Quill and Scroll 4; Le Cercle Francais 4; Sr. Play.

CAROLYN IVA HART
"Hart"

"She smiles and smiles and will not sigh."

Glee Club 3; Tri-Hi-Y 3, 4; Dramatic Club 3, 4; F.T.A. 4; Bible Club 4; Boosters' Club 4; Sr. Play.

ROSE MARIE HASKINS
"Rosie"

"If she ever had an evil thought, she spoke no evil word."

Tri-Hi-Y 3, 4, Treas. 3; Bible Club 4; Boosters' Club 4; Le Cercle Francais 4.

DOLORES AVALON HAYES
"Hayes"

"My heart is whole, my fancy free."

D. O. Club 4; Boosters' Club 4; Tri-Hi-Y 4.

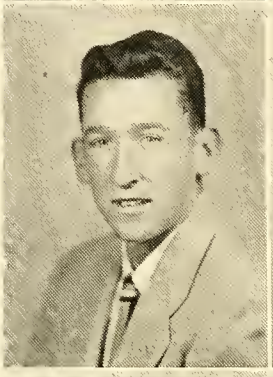

HAROLD GENE HAYES
"Harold"

"Never too careless, never too sad; never too studious, always glad."

Sec. Hi-Y 4; Boosters' Club 4; Le Cercle Francais 4; Owl Club 4; Bible Club 4; Homecoming Escort 4.

BARBARA ELLEN HAYNES
"Babs"

"Silence is deep as Eternity; Speech is shallow as time."

Bible Club 3; Red Cross Rep. 3; Glee Club 3, 4; Tri-Hi-Y 4; Le Cercle Francais 4.

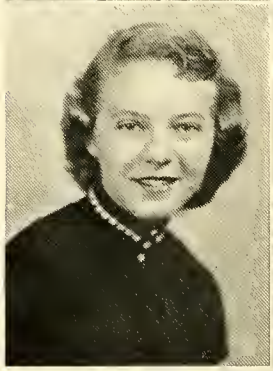

BEVERLY ANN HEGE
"Beb"

"Her eyes are like the stars, her hair is like gold."

Bible Club 3; Tri-Hi-Y 3, 4; Glee Club 4.

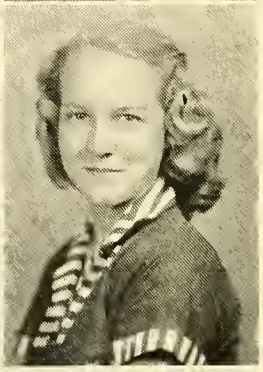

FLORA FRANCES HILLIARD
"Frances"

"Eternal sunshine settles on her head."

Glee Club 3; D.E. Club 4.

WILLIAM HILLIARD
"Bill"

"Sometimes I sit and think, and sometimes I just sit."

Boosters' Club 4; Football 3; Glee Club 3; Owl Club 3, 4.

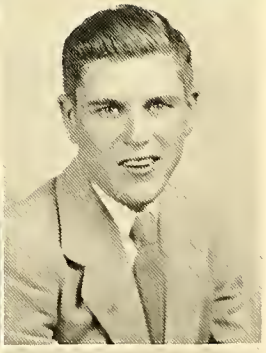

CARLOS ROTH HODGE
"Liss"

"Never let your lessons interfere with your high school education."

Band 3.

BERNARD RAY HOKE
"Razor"

"Gaiety and a light heart are the best medicine for all."

Owl Club 4.

TROY DEAN HOLT
"Troy"

"Do your duty, and do it well, what more could anyone ask?"

V.-Pres. Homeroom 4; Boosters' Club 4.

DONALD MERLE HORNE
"Don"

"I'll study if I feel like it and won't if I don't; I'll pass if I can, if I can't I won't."

D. O. Club 3.

ANNIE NELL HORNER
"Annie"

"A sweet, attractive kind of grace, shone continually from her face."

Tri-Hi-Y 3, 4; Glee Club 3; Bible Club 4; Boosters' Club 4.

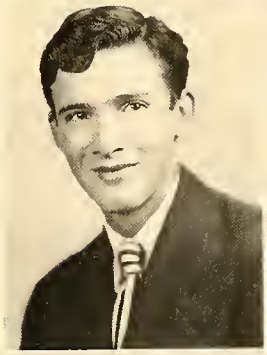

GARY JOEL HORNER
"Veronica"

"A light heart lives long."

Hi-Y 3, 4; Monogram Club 3, 4; Owl Club 4; Bible Club 4.

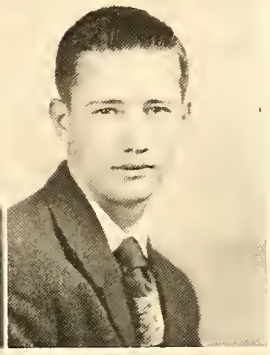

CURTIS JACKSON HUCKS
"Jack"

"Man is no match for women where mischief lies."

Boosters' Club 4; Bible Club 4; Baseball 4.

JO ANN HUCKS
"Jo"

"A merry heart goes all the way, A sad one tires in a mile."

Library Club 3, 4; Library Ass't. 3, 4; Tri-Hi-Y 4; Boosters' Club 4; F.T.A. 4; Bible Club 3.

BILL HUGHES
"Murphy"

"A little nonsense now and then, is relished by the best of men."

Football 3, 4; Track 4; Monogram Club 3, 4; Owl Club 3, 4.

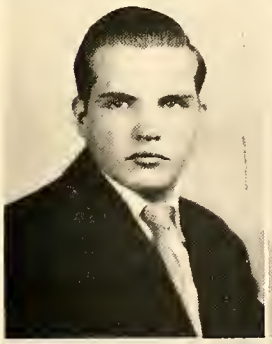

MARION THOMAS HYDER
"Caz"

"If worry were the only cause of death, then I would live forever."

Jr. Civitan Club 3, 4; Hi-Y 3, 4; Owl Club 3, 4; Boosters' Club 4.

EDWARD RILEY INMAN
"Digger"

"Ability is a person's wealth."

Glee Club 3, 4; Treas. Homeroom 3, Sec. 4; Boosters' Club 4.

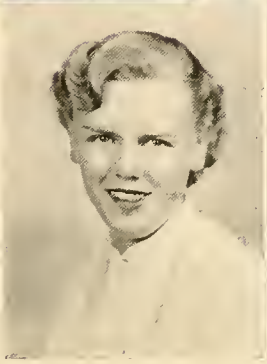

PEGGY DELORES JENKINS
"Peg"

"A gentle mind by gentle deeds is known."

Library Ass't. 3, 4; Library Club 3, 4, V.-Pres. 3; Boosters' Club 4; Tri-Hi-Y 4.

BOBBY FRANKLIN JOHNSON
"Little Bob"

"As crazy as Dopey, as cute as Doc, as mean as Grumpy, but a good old sock."

Key Club 3, 4; Hi-Y 3, 4; Pres. Boosters' Club 4; Owl Club 4; Ass't. Mgr. Student Store 4; Clown 4; Superlative.

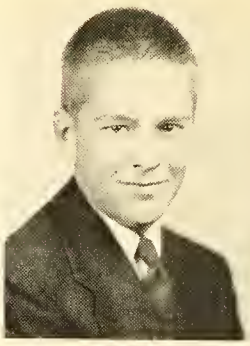

DONALD RALPH JOHNSON
"Peanuts"

"True worth is in being—not seeming."

Boosters' Club 4.

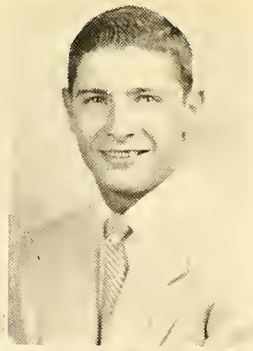

ROBERT THOMAS JOHNSON, JR.
"Bobby T."

"A truer, nobler, trustier heart, more loving or more loyal, never beat within a human breast."

Key Club 3, Pres. 4; National Honor Society 3, 4; Track 3, 4; Monogram Club 3, 4; Delegate N.C.S.C.C. 3; Treas. Hi-Y 3; Owl Club 3, 4; Jr. Ass't. *Barker* 3, Sports Ed. 4; Pres. Homeroom 3; Student Gov't. 3; Student Store 4; Boosters' Club 4; Golf Team 3; Marshal 3; Superlative; Quill and Scroll 4.

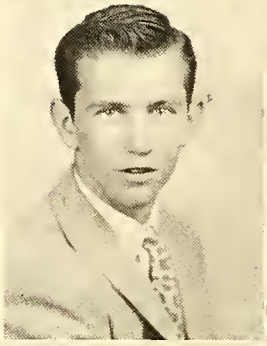

RONALD MONROE JOHNSON
"Ronnie"

"Good humor is the health of the soul."

Jr. Play Cast 3; Hi-Y 4; Bible Club 4; V.-Pres. Homeroom 4, Pres. D. E. Club 4; V.-Pres. District D. E. Club 4; Boosters' Club 4; Dramatic Club 3.

NANCY ELIZABETH JONES
"Nanny"

"The world looks better from behind a smile."

Tri-Hi-Y 3, 4; Dramatic Club 3, 4; Sr. Play.

CLAUDE SUMNER KIDD
"Kidd"

"If he will, he will, and you may depend on it, and if he won't, he won't, and there's the end of it."

Jr. Play Cast 3; Jr. Civitan Club 3, 4; Band 3; Bible Club 4; Hi-Y 4; Boosters' Club 4; Homecoming Committee 4; Sec.-Treas. Homeroom 3, Treas. 4.

HAZEL ALLENE KING
"Al"

"A smile to brighten the day."

Glee Club 3, 4.

HELEN EUPHATIA KING
"Kinky"

"Great it is to say that none can take her place, for she leaves a memory that time cannot erase."

Red Cross Rep. 3, 4; Bible Club 3; Marshal 3; C.S.P.A. 3; Cheerleader 4; Boosters' Club 4; Debating Club 3; Ass't. Feature Ed. DOE-WAH-JACK 4; Tri-Hi-Y 4; Treas. Keyettes 3, V.-Pres. 4; Quill and Scroll 4.

FREIDA BELLE LEDBETTER
"Freida"

"The thing that goes the farthest toward making life worthwhile, that costs the least, and does the most is just a pleasant smile."

Tri-Hi-Y 3, 4, Chaplain 3; Bible Club 3, 4; Boosters' Club 4; Debating Club 4; Treas. Homeroom 4.

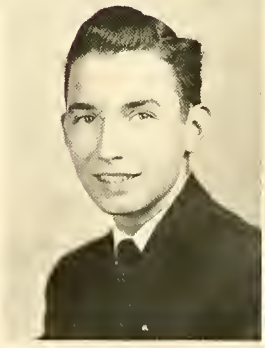

JOHN WAYLAND LEE
"Johnny"

"Man is his own star, and the soul that can be honest is the only perfect man."

Key Club 3, 4, Sec. 3; Chaplain Hi-Y 3, Pres. 4; National Honor Society 3, 4; Ass't. Business Mgr. DOE-WAH-JACK 4, Jr. Ass't. 3; C.S.P.A. 3; Pres. Senior Class; Pres. Homeroom 3, 4; Student Gov't. 3, 4; Student Council 4; Quill and Scroll 4.

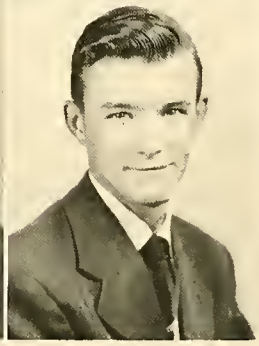

ERWIN LUTHER LEWIS
"Bud"

"Speech is silver, silence is golden."

Glee Club 4; Hi-Y 4; Boosters' Club 4.

LYNDA MARGARET LEWIS
"Lulu"

"Full of fun, joy and cheer. A friend whom all hold dear."

Bible Club 3, 4; Tri-Hi-Y 3, 4; Boosters' Club 4; Sec. Homeroom 4; Homecoming Sponsor 4.

ADELIA PARK LINNEMANN
"Dee"

"One who attempted and never stood in doubt; nothing so hard but that she found it out."

Tri-Hi-Y 3, 4; Dramatic Club 3, 4; Debating Club and Team 3, 4; National Honor Society 3, 4; Advertising Mgr. DOE-WAH-JACK 4, Jr. Ass't. 3; N.F.L. 4; Scribblers' Club 4; Bible Club 3; Masque and Gavel 3, 4, Sec. 3; Keyettes 3, 4; C.S.P.A. 3; Le Cercle Francais 4; F.T.A. 4; Superlative; Quill and Scroll 4; Commencement Speaker.

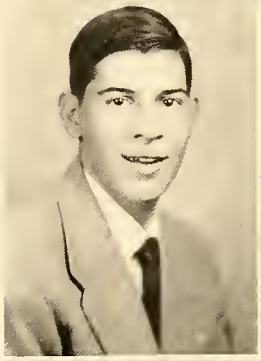

KENNETH WADE LITTLE
"Do-Little"

"A health unto the happy; A fig for him who frets."

Football 3; Owl Club 3; Boosters' Club 4; Jr. Exchange Club 4; Hi-Y 4.

MARION RHYNE LORIMER
"Lucy"

"She moves a goddess, and she looks a queen."

Bible Club 3, 4; Boosters' Club 4; Dramatic Club 3, 4; Tri-Hi-Y 4; Cheerleader 4; Homecoming Queen 4; Le Cercle Francais 4; Devotional Chr. Homeroom 3; Golf Team 3, 4; DOE-WAH-JACK Attendant 4; Superlative.

JACQUELINE LOVE
"Jacky"

"The soul of music slumbers in the shell, 'til waked and kindled by the master's spell."

Glee Club 3, 4, V.-Pres. 3; Bible Club 3; Boosters' Club 4; Tri-Hi-Y 3, 4; Red Cross Rep. 4; Homecoming Sponsor 4; Jr. Play Cast 3; Le Cercle Francais 4.

JULIA LOUVAN LOY
"Oochie"

"She is cheerful; she is sweet; she's the kind you'd like to meet."

Bible Club 3, 4; Tri-Hi-Y 4; D. E. Club 3, Associate Pres. 4; Boosters' Club 4.

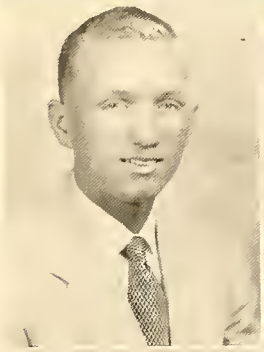

ROBERT SHARPE LOY, JR.
"Foot"

"He can who thinks he can."

Bible Club 3, 4; Boosters' Club 3, 4; Hi-Y 4; Golf Team 3, 4.

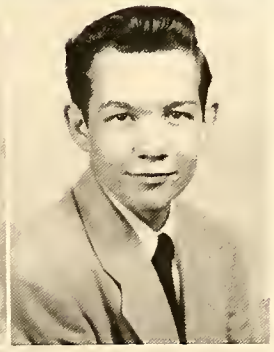

ROBERT THOMPSON LYNCH
"Bob"

"The rule of my life is to make business a pleasure and pleasure my business."

Owl Club 3, 4.

MARILYN JEAN MANGRUM
"Little Bit"

"Once a friend, always a friend."

Glee Club 3, 4; Bible Club 3, 4; Devotional Chr. Homeroom 3; Tri-Hi-Y 4.

BARBARA MANN
"Barbara"

"I have a heart with a room for every joy."

ROBERT BOYD MANN
"Boyd"

"My heart is whole, my hand is free; run along little worries, don't bother me."

Bible Club 3, 4; D. E. Club 4; Hi-Y 4; Owl Club 3, 4; Boosters' Club 4.

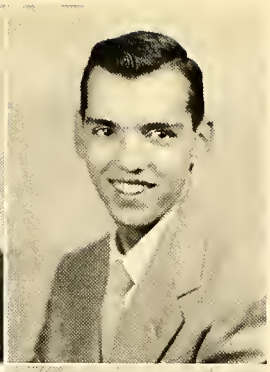

FERALD MCGREGOR MANN
"Ferald"

"Never put off till tomorrow what you can do today."

Bible Club 3; D. E. Club 4; Boosters' Club 4; Red Cross Rep. 4.

GERALD MCGREGOR MANN
"Gerald"

"Contentment is a pearl of price."

Bible Club 3; Boosters' Club 4; D. E. Club 4.

EDNA GRAYE MARTIN
"Edna"

"A quiet one is to be admired more than a noisy one."

Glee Club 3, 4; Bible Club 3, 4; Boosters' Club 4; Tri-Hi-Y 4; Science Club 4.

JAMES LARRY MAYNARD
"Iron Jaw"

"Let us enjoy pleasure while we can."

Boosters' Club 4.

EDWARD HARRISON MAYS
"Hunter"

"The price of wisdom is above rubies."

Boosters' Club 4; National Honor Society 3, 4; Superlative; Commencement Speaker; Valedictorian.

MILDRED FRANCES MAYTON
"Millie"

"A sweeter girl you'll never find, always considerate and oh, so kind."

Boosters' Club 4; Tri-Hi-Y 4; Pres. Homeroom 4; Student Gov't. 4; Bible Club 4; Red Cross Rep. 3; Superlative.

DOROTHY ELIZABETH MCGOWAN
"Dot"

"A big heart, always wishing to do right and be friends with everybody."

Glee Club 3; D. E. Club 4.

ELOISE MCGOWAN
"Eloise"

"A happy disposition like dollars, will often pay your way."

D. E. Club 3; Boosters' Club 4; D. O. Club 4.

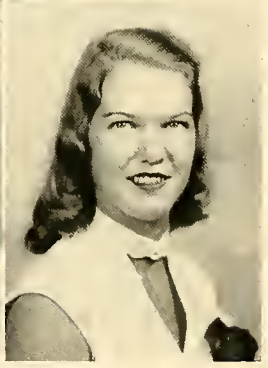

PATRICIA DRIVER MCINTYRE
"Pat"

"And surely we could never forget a girl as sweet as she."

Bible Club 3; Boosters' Club 4.

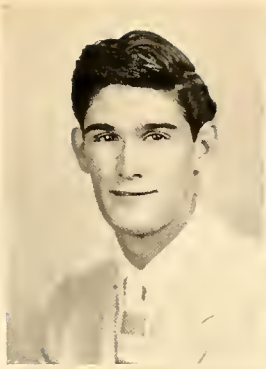

JOHN CLINE MONTAGUE
"Bubba"

"I wish I were a little rock, a-sittin' on a hill, with nothing to do all day long, but just a-sittin' still."

Hi-Y 3; Owl Club 3, 4; Bible Club 3; D. O. Club 4.

CLARICE LELAND MOORE
"Clarice"

"A very sweet girl, quiet and demure, one of those friends of whom you'll always be sure."

CLAUDE RUDD MOORE, JR.
"Sonny"

"Don't worry work and it won't worry you."

Glee Club 3, 4, Sec.-Treas. 3; Sec. Jr. Exchange Club 4; Jr. Civitan Club 3, 4; Boosters' Club 4; Devotional Chr. Homeroom 4; Bible Club 3, 4; Le Cercle Francais 4; Four Keys 3, 4.

DORIS JEAN MOORE
"Doris"

"God gave man his tongue for a cause, so I'll let mine pause."

National Honor Society 3, 4; Library Club 3; Library Ass't. 3; Tri-Hi-Y 4; Bible Club 4; F.T.A. 4; Le Cercle Francais 4; Superlative.

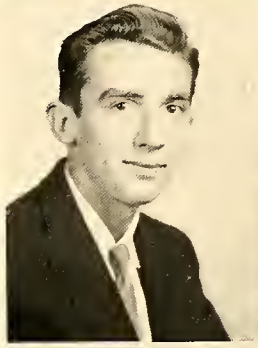

LOREN LEE MOORE
"Pop"

"My honor is my life—Both grow in one."

Sec. Homeroom 3; Bible Club 3, 4; Boosters' Club 4; Hi-Y 4; Owl Club 4; Baseball 3, 4.

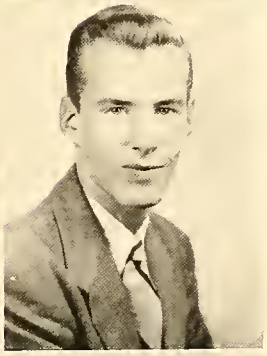

RICHARD WHITNEY MOORE
"Docky"

"He's jolly and true and a good sport, too."

D. O. Club 3, 4 .

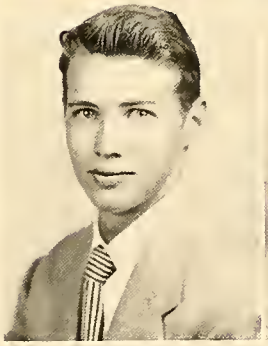

WILLIAM CALVIN MORAN
"Moron"

"I laugh, for hope hath a happy place with me."

Boosters' Club 4; Hi-Y 4.

ROSEMARIE MUELLER
"Rosie"

"A new comer, but a sure riser."

Transfer; Sec. Tri-Hi-Y 4; Boosters' Club 4, Debating Club 4.

CURRY MURRAY
"Mud"

"I take life as it comes and enjoy it."

D. E. Club 3, 4; Homeroom Pres. 4; Student Gov't. 4.

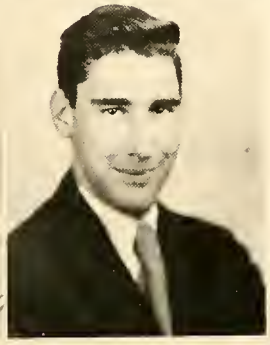

PLATO JACKSON MYATT, JR.
"Plato"

"Doing good is the only certain happy action in a man's life."

Band 3, 4; Red Cross Rep. 4, Boosters' Club 4; Consumer Music 4.

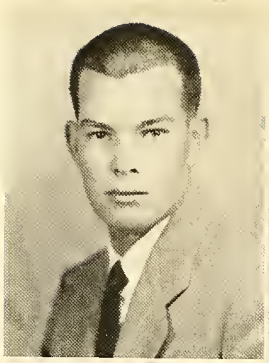

WALTER CECIL MYERS
"Walt"

"Things are going to happen—why worry? Everything comes to him who waits—why hurry?

Football 3, 4; Owl Club 3, 4.

BARBARA MAE NEAL
"Babs"

"Who has seen her smile has known a lovely thing."

Tri-Hi-Y 3, 4; Bible Club 4; Boosters' Club 4; Debating Club 4.

JEAN NEAL
"Jean"

"Quiet in manner, lovely in face."

Boosters' Club 4; Bible Club 4; Tri-Hi-Y 3, 4.

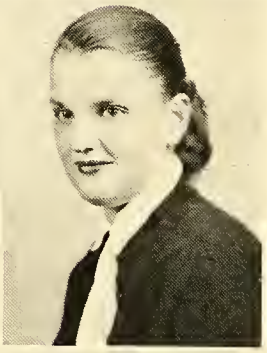

JOAN NEAL
"Joan"

"Her heart is open as the day; Her feelings all are true."

Boosters' Club 4; Bible Club 4; Tri-Hi-Y 3, 4.

ELIZABETH CAROLYN NEWLIN
"Carolyn"

"Pleasantness and dependability are qualities well mixed."

Tri-Hi-Y 3, 4; Boosters' Club 4; Bible Club 3, 4; Debating Club 3, 4; Dramatic Club 3, 4; National Honor Society 3, 4; Pres. Le Cercle Francais 4; C.S.P.A. 3; Band 3, 4; Majorette 3, 4; Sec. Homeroom 4; *Barker* Reporter 3, Society Ed. 4; Quill and Scroll 4; Civinettes 4; Commencement Speaker; Sr. Play.

SHELIA MAE PANNILL
"Shelia"

"A smile is the trademark of a happy soul."

Glee Club 3; D. E. Club 4; Tri-Hi-Y 4; Boosters' Club 4; Treas. Homeroom 4.

BETTY ANN PARKER
"Betty"

"She looks as clean as morning roses, newly washed in dew."

Tri-Hi-Y 4; Bible Club 4.

YVONNE DELORES PARRIS
"Yo-Honn"

"A girl who loves to laugh should surely do well."

Bible Club 3, 4; Boosters' Club 4; Le Cercle Francais 4; Tri-Hi-Y 3, 4; Debating Club 4.

ANNE ELIZABETH PARRISH
"Beth"

"She's not so quiet if you know her."

PATRICIA ANNE PARRISH
"Pat"

"A good character is long to be remembered."

Tri-Hi-Y 3, 4; Bible Club 3, 4; Glee Club 3, 4; Boosters' Club 4.

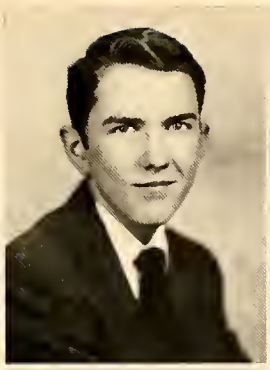

FRANKLIN DAVID PATTISHALL
"Towser"

"Regret no yesterdays, make good use of your todays, and don't worry about your tomorrows."

Homeroom Pres. 3, V.-Pres. 4; Student Gov't. 3; V.-Pres. D. E. Club 3; Boosters' Club 4; Jr. Exchange Club 4; Owl Club 4; Hi-Y 4; Homecoming Escort 4.

GENEVIEVE HOPKINS PERRY
"Genny"

"Her ways are ways of pleasantness and all her paths are peace."

PEGGY PHILLIPS
"Peggy"

"A face with gladness overspread; soft smiles by human kindness bred."

THEODORE FREDERICK PHILLIPS
"Ted"

"I came, I saw, I conquered."

Hi-Y 4; Jr. Civitan Club 3, 4; Band 3, 4.

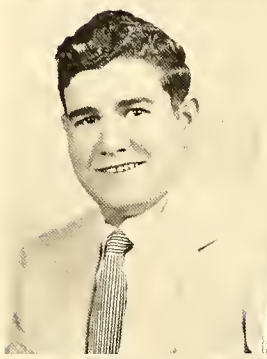

FRANKLIN DEWHIT PIKE
"Frank"

"Of men the happiest he."

D. O. Club 3; D. E. Club 4.

ELIZABETH CARLTON PRICKETT
"Liz"

"Cute and friendly, bright and gay, just the kind of girl to brighten the way."

Marshal 3; Jr. Ass't. DOE-WAH JACK 3, Associate Ed. 4; National Honor Society 3, Treas. 4; Dramatic Club 3, 4, Sec. 3; Keyettes 3, 4; Debating Club 3; Bible Club 3; V.-Pres. Homeroom 3, 4; Boosters' Club 4; Homecoming Sponsor 4; C.S.P.A. 3; Glee Club 3; Le Cercle Francais 4; Homecoming Committee 4; Superlative; Quill and Scroll 4; Sr. Play.

BILLIE KAY QUINLIN
"Billie Kay"

"She faces the world with a smile."

D. E. Club 3, 4.

DENNIS MCCULLOCH RAY
"Mack"

"Pleasure he seeks and finds it in the little things of life."

Hi-Y 4; Boosters' Club 4; Bible Club 3, 4; Owl Club 3, 4; Baseball 4.

CHARLES ROBERT RHODES
"Bobby"

"Nothing good was ever accomplished without enthusiasm."

Band 3, 4; National Honor Society 3, 4; C.S.P.A. 3; Business Mgr. DOE-WAH-JACK 4; Jr. Civitan Club 4; Monogram Club 4; Track Mgr. 3; Boosters' Club 4; Debating Club 3; Jr. Play Cast 3; Superlative; Quill and Scroll 4; Sr. Play.

GARY LA DALE RIPPY
"La Dale"

"Brown eyes, dark hair, make the girls stop and stare."

Boosters' Club 4; Hi-Y 4; Owl Club 4; Devotional Chr. Homeroom 3, 4; Le Cercle Francais 4.

ROBERT WAYNE ROACH
"Bobby"

"Blond hair, eyes of blue, I'm sure you'll like him too."

Basketball 3, 4; Baseball 3, 4; Football 3, 4; Track 4; Golf 4; Treas. Homeroom 3, V.-Pres 4; Le Cercle Francais 4.

BESSIE MAE ROBERTS
"Bessie Mae"

"The hand that hath made you fair hath made you good."

D. O. Club 4; National Honor Society 4.

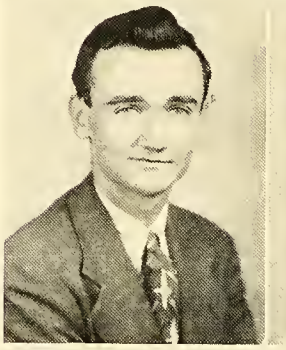

KENNETH EDGAR ROBERTSON
"Ken"

"Let it be; it matters not."

D. O. Club 4.

FAYE PAMELA ROBINSON
"Faye"

"The quiet and observant always go far."

D. O. Club 4.

LOIS ROBINSON
"Louie"

"A charm of grace, a charm of smile, a charm of friendship all the while."

Tri-Hi-Y 3, 4; Corresponding Sec. 3; Debating Club 3; Bible Club 3; Sec. Homeroom 3; C.S.P.A. 3; Homecoming Attendant 4; Le Cercle Francais 4; Glee Club 3, 4; Boosters' Club 3, 4; Keyettes 3, 4; Science Club 4; Ass't. Photography Ed. DOE-WAH-JACK 4; Quill and Scroll 4; Sr. Play.

NANCY CAROL ROGERS
"Nancy"

"Sweet, true and always kind, a better pal no one could find."

Glee Club 3, 4; Bible Club 3, 4; Boosters' Club 4; Tri-Hi-Y 4; Debating Club 4; Le Cercle Francais 4; Madrigals 3.

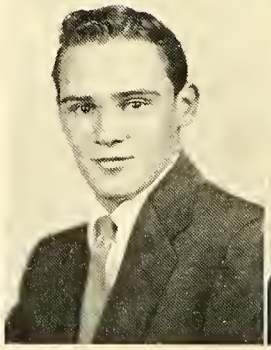

ROBERT EDWARD ROGERS
"Bob"

"Good nature is the most God-like commendation of a man."

Pres. Homeroom 3, 4; Bible Club 4; Student Gov't. 3, 4; Le Cercle Francais 4.

JUDITH CAROLYN ROSE
"Judy Bug"

"Sweet and gracious and loving, too, always doing things for you."

Keyettes 3, Pres. 4; Marshal 3; *Barker* Reporter 3; Bible Club 3, 4; Glee Club 3, 4; Tri-Hi-Y 4; Cheerleader 4; Boosters' Club 4; Homecoming Sponsor 3; Madrigal 3; Homecoming Committee 4.

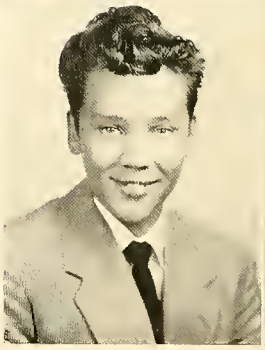

JAMES EDWARD ROSS
"Jimmy"

"He is happy who knoweth not himself to be otherwise."

Boosters' Club 4; Jr. Play Cast 3.

SANDRA RUSH
"Sandie"

"In thy face I see the map of honor, truth and loyalty."

Red Cross Rep. 3; Boosters' Club 4; Dramatic Club 3, Sec. 4; National Honor Society 3, 4; Ass't. Photography Ed. DOE-WAH-JACK 4; C.S.P.A. 3; Debating Club 4; Le Cercle Francais 4; Quill and Scroll 4.

REITA SALTER
"Reita"

"As full of spirit as the month of May."

D. E. Club 3, V.-Pres. 4; Bible Club 4; Tri-Hi-Y 4.

VIRGINIA ANN SATTERFIELD
"Ann"

"Character is the diamond that scratches every stone."

Glee Club 3; D. E. Club 4; Boosters' Club 4.

SHIRLEY ANN SCOTT
"Ann"

"Make life happy today; It may be miserable tomorrow."

Glee Club 3; D. E. Club 4; Sec.-Treas. Homeroom 4.

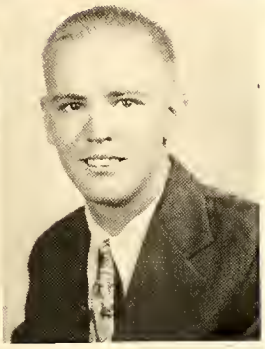

ERNEST BRANSON SHARPE
"Smiley"

"He is gentle, he is shy, but he has mischief in his eyes."

D. O. Club 4.

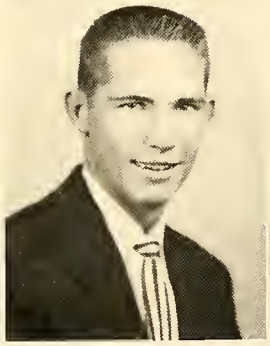

RONALD DEAN SHARPE
"Bobby"

"A star on the court and a real good sport."

Baseball 3, 4; Basketball 3, 4; Hi-Y 3, 4; Bible Club 4; Red Cross Rep. 3, 4; Monogram Club 3, 4, Sec.Treas. 3; Owl Club 3, V.-Pres. 4.

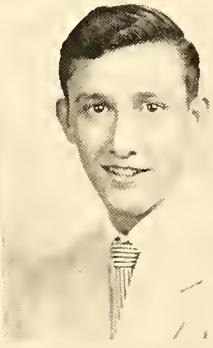

DONALD DARRELL SHUE
"Dump"

"I have drunken deep of joy, and I will taste no other wine tonight."

Baseball 3, 4; Hi-Y 4; Boosters' Club 4; Bible Club 4.

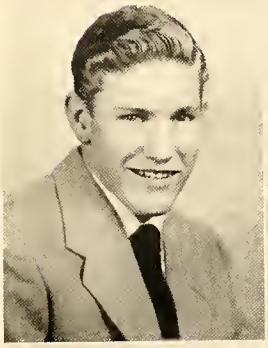

RONALD EUGENE SIMONDS
"Diamond Jim"

"Healthy, free, the world before me."

Track 3, 4; Jr. Play Cast 3; Hi-Y 4; Jr. Exchange Club 4; Owl Club 4; Sr. Play.

GAIL ARDEN SIMPSON
"Simp"

"Full of fun and devilment; without the boys what would she do?"

Debating Club 3; Glee Club 3, 4; Bible Club 3, 4; Boosters' Club 4; F.T.A. 4; Majorette 3, 4; Tri-Hi-Y 4; Superlative; Le Cercle Francais 4.

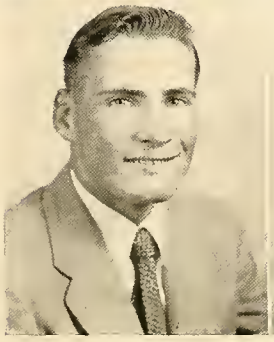

JOHN GARY SIMPSON
"Simp"

"Your teasing won't you kindly hush, when you see how easily I blush."

Monogram Club 3, 4; Hi-Y 3; Football 3, 4.

CAROLYN CARVER SMITH
"Smitty"

"If cheerfulness be counted the measure of success then she is a millionaire."

Glee Club 4; Boosters' Club 4; Bible Club 4; Tri-Hi-Y 4; Debating Club 4; Le Cercle Francais 4.

MARIAN MARTHA SMITH
"Marian"

"To be glad of life because it gives you a chance to love, work, and play."

Tri-Hi-Y 3, 4; Debating Club 3; Bible Club 3, 4; Boosters' Club 4; Dramatic Club 3.

CAROLYN RUTH SNIPES
"Hooch"

"Friendship offers the best in life."

Tri-Hi-Y 4; Bible Club 4; Consumer Music 4; Boosters' Club 4.

WILLIAM FRED SNIPES
"Fred"

"Take everybody's advice, and then do as you please."

Baseball 3, 4; Bible Club 4; Monogram Club 3, 4; Boosters' Club 4.

ALLEN SIDNEY SNOW
"Allen"

"He does what he is set to do."

D. O. Club 3, 4.

ELEANOR DARE SOMERS
"Eddie"

"Never idle a moment; thrifty and thoughtful of others."

Tri-Hi-Y 3, 4; Bible Club 3, 4; Glee Club 3, 4; Boosters' Club 4; Debating Club 3; Dramatic Club 4; Red Cross Rep. 4.

JUNE CAROL SOMERS
"Toppy"

"Like a circle ending never does my mirth go on forever."

Bible Club 3; Boosters' Club 4; Library Club 3.

BARBARA ANN SPINKS
"Barbara"

"Life has no pleasure nobler than that of friendship."

Tri-Hi-Y 3, 4; Bible Club 3, 4; Boosters' Club 4.

DON CARLTON STANFORD
"Don"

"None but the brave deserve the fair."

Jr. Ass't. *Barker* 3, Photography Ed. 4; Treas. Homeroom 3, 4; National Honor Society 3, Sec. 4; Bible Club 3, 4; C.S.P.A. 3; Jr. Civitan Club 4; Hi-Y 4; Boosters' Club 4; Treas. Le Cercle Francais 4; Quill and Scroll 4.

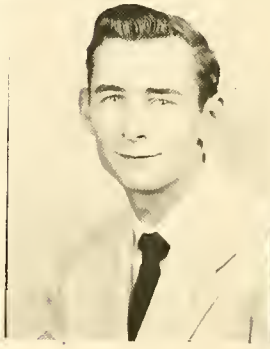

BOBBY STEWART
"Bob"

"His strength is great because his heart is pure."

D. O. Club 3, Sec. 4; Pres. Homeroom 4; Student Gov't. 4.

FRANK DOUGLAS STEWART
"Doc"

"Strong and content I travel the open road."

Boosters' Club 4; Hi-Y 4; Monogram Club 3, Sec.-Treas. 4; Dramatic Club 3, 4; Glee Club 4; Bus Driver 3, 4.

JAMES HERMAN STEWART
"Jeep"

"Honesty, self-possession, determination, kindness, and confidence are the fundamental factors for an honorable success."

Jr. Civitan Club 3, Sec. 4; Boosters' Club 4; National Honor Society 3, Pres. 4; Sec. Homeroom 3, Pres. 4; Student Gov't. 4; Sec. Jr. Class; V.-Pres. Senior Class; V.-Pres. Hi-Y 4; Dramatic Club 3, 4; Sr. Play.

WILLIAM THOMAS STEWART
"Willie"

"The hearty grasp, the honest gaze, the voice that means the things he says!"

Civitan Club 3, 4; Hi-Y 3; National Honor Society 3, 4; Dramatic Club 3, 4; Boosters' Club 4; V.-Pres. Homeroom 3, 4; Football 4; Le Cercle Francais 4.

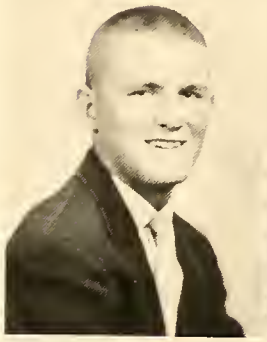

DERYL GRANT STOWE
"Deryl"

"When that one great scorer comes to write against your name, it matters not that you won or lost, but how you played the game."

National Honor Society 3, 4; Pres. Hi-Y 3, Treas. 4; Monogram Club 3, Pres. 4; Football 3, Co-Captain 4; Basketball 3, 4; Tennis 3, 4; Key Club 3, 4; Chief Marshal 3; Homeroom Pres. 3; Student Gov't. 3; Business Mgr. *Barker* 4; Owl Club 3, 4; Sec. Student Body 3; Le Cercle Francais 4; Quill and Scroll 4; Commencement Speaker; Salutatorian.

GINGER GAIL STRATTON
"Gail"

"Sunshine came along with thee."

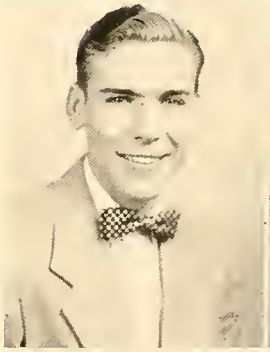

BILLY RAY SUTTON
"Bill"

"There was witchery in his brush, and his colors made all marvel."

Barker Reporter 3, Make-Up and Art Ed. 4; Bible Club 3; Scribblers' Club 4; National Honor Society 3, 4; Boosters' Club 4; Quill and Scroll 4; F.T.A. 4.

MARY ELLEN SWINK
"Lallern"

"Her eyes are deeper than the depth of waters stilled at even."

Bible Club 3, 4; Tri-Hi-Y 3, 4; Boosters' Club 4.

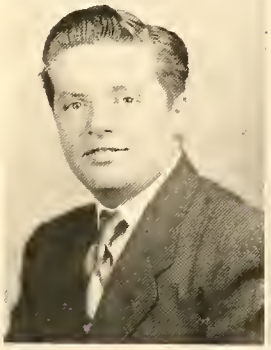

BILL COLUMBUS SWINNEY
"Bull"

"If you want good things to turn up, keep the corners of your mouth that way."

Bible Club 3, 4; Baseball 3, 4; Boosters' Club 4; Hi-Y 4; Owl Club 4.

JIMMY EDWIN TATE
"Blondie"

"He scatters enjoyment who can enjoy much."

Track 3, 4; Hi-Y 4; Le Cercle Francais 4.

JOHNNY LOUIS TATE
"Bug"

"Always a friend, always a gentleman."

Hi-Y 3, 4; Football 3, 4; Track 3, 4; Monogram Club 3, 4; Owl Club 3, 4; Boosters' Club 4; Le Cercle Francais 4.

LARRY LEON TERRELL
"Limie"

"Much he knows that he must live; much he has that he must give."

Hi-Y 3; Bible Club 3; Cheerleader 3, 4; D. O. Club 4; Jr. Exchange Club 4.

REBECCA JANE THOMPSON
"Janie"

"A gay laughing face, a friendly heart."

Tri-Hi-Y 3, 4; Bible Club 3; Boosters' Club 4.

ROSALINE ELLEN TONEY
"Rose"

"A loving heart, intelligent mind, and n'er so true a friend you'll find."

Bible Club 3; National Honor Society 3, 4; C.S.P.A. 3; *Barker* Staff 4; Boosters' Club 4; Tri-Hi-Y 4; Quill and Scroll 4.

BARBARA ANN WAITE
"Barbare"

"Steady, earnest, and full of spunk."

Bible Club 3, 4; C.S.P.A. 3; Boosters' Club 4; Le Cercle Francais 4; Photography Ed. DOE-WAH-JACK 4; Tri-Hi-Y 4; Quill and Scroll 4.

NANCY MARIE WALTON
"Bubbles"

"Dependable, honest, sincere and true, courage unbounded and a will to do."

Editor-in-Chief DOE-WAH-JACK 4, Jr. Ass't. 3; Sec.-Treas. Glee Club 3, Pres. 4; V.-Pres. Tri-Hi-Y 3, 4; Debating Club 3; Bible Club 3, 4, Sec. 3; V.-Pres Homeroom 3; C.S.P.A. 3; Student Council 4; Le Cercle Francais 4; Student Gov't. 4; Keyettes 3, 4; Homecoming Sponsor 3, 4; Boosters' Club 4; Madrigals 3; Superlative; Quill and Scroll 4.

SAUNDRA ANNE WARD
"Sonja"

"To be trusted is a greater compliment than to be loved."

Bible Club 3, 4; Tri-Hi-Y 3, 4; Dramatic Club 3, 4; Library Club 4; Boosters' Club 4; Library Ass't. 4; Le Cercle Francais 4.

DORIS MARIE WARREN
"Shorty"

"She's quiet and honest all the while, she's always hidden behind a smile."

D. E. Club 3, 4.

SHIRLEY ANN WARREN
"Shirl"

"The world's no better if we worry, life's no longer if we hurry."

Glee Club 3, 4; Tri-Hi-Y 3, 4; Bible Club 3, 4; Boosters' Club 4.

SHIRLEY FRANCES WARREN
"Shirley"

"The only way to have a friend is to be one."

Glee Club 4; Softball Team 3; Tri-Hi-Y 4; Boosters' Club 4.

EDWARD JAMES WATERS
"Ed"

"None but himself can be his parallel."

Boosters' Club 4; F.T.A. 4.

WARREN LEE WATSON

"A fellow with a heart sincere, is bound to have a nobler career."

D. O. Club 3, Treas. 4; Owl Club 4.

Payoff"

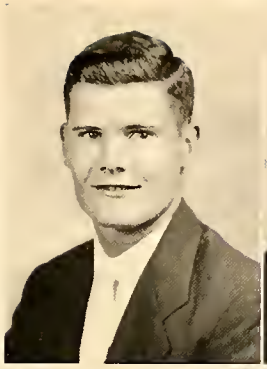

CECIL EDWARD WEBSTER
"Ed"

"What greater capital can one possess than health and good nature."

Hi-Y 3; Jr. Civitan Club 3, 4; Football 3; Track 3; Monogram Club 3, 4; Track Manager 4; Homecoming King 4; DOE-WAH-JACK King 4; Superlative.

BETTY WALDEN WELCH
"Bettels"

"A love of life, there'll always be, for in her heart's a melody."

Glee Club 3, 4; Bible Club 3, 4; Tri-Hi-Y 3, 4; Boosters' Club 4; Le Cercle Francais 4.

BOBBY NELSON WELCH
"Cotton"

"Roll on world, and I'll roll with you."

Owl Club 3, 4; Boosters' Club 4; Baseball 4.

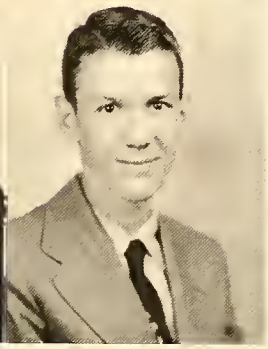

ROY GILBERT WHITAKER
"Roy"

"Far may we search before we find, a heart so manly or so kind."

Debating Club 4; Le Cercle Francais 4.

RUBY CAROL WHITESELL
"Carol"

"Always smiling, always sweet, always pretty and always neat."

Tri-Hi-Y 3, Devotional Chr. 4; National Honor Society 3, 4; Glee Club 3; *Barker* Staff 4; Red Cross Rep. 3; Sec. Homeroom 4; C.S.P.A. 3; Jr. Play Cast 3; Quill and Scroll 4.

LARRY CORLIS WILLIAMS
"Larry"

"The boy who wins is the boy who works—the boy who toils while the next one shirks."

Pres. Student Body 4; V.-Pres. Hi-Y 3; Bible Club 3, 4; Boosters' Club 4; Jr. Civitan Club 3, 4; Masque and Gavel 4; N.F.L. 4; National Honor Society 3, 4; Pres. Homeroom 3; Student Gov't. 3, 4; Pres. Junior Class; Marshal 3; Jr. Ass't. DOE-WAH-JACK 3, Co-Advertising Mgr. 4; C.S.P.A. 3; Student Council 3, 4; Superlative; Le Cercle Francais 4; Quill and Scroll 4; Commencement Speaker.

JANE GREY WILLIAMSON
"Rusty"

"Fun mixed with knowledge makes a well-rounded girl!"

Barker Reporter 3, Advertising Mgr. 4; Debating Club 3; C.S.P.A. 3; Glee Club 3; Boosters' Club 4; Tri-Hi-Y 4; Sec. Le Cercle Francais 4; National Honor Society 4; Jr. Play 3; Quill and Scroll 4; Dramatic Club 4.

HILDA MARIE WILSON
"Hil"

"She is alike to all and liked by all."

Tri-Hi-Y 3, 4; Bible Club 3, 4; Boosters' Club 4; Consumer Music 4.

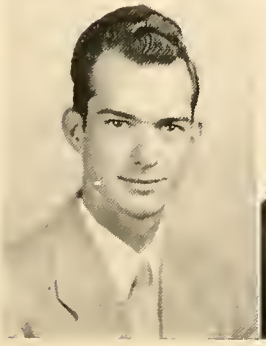

WINFRED LEONDUS WOOD
"Cotton"

"What care I when I can be at rest, kill time and take life at its best."

Boosters' Club 4.

JAMES FREDRICK WRIGHT
"Fred"

"A friend to all who know him."

D. O. Club 4; Owl Club 4; Hi-Y 4; V.-Pres. Homeroom 4.

"The Big

WANDA JANE YORK
"Wanda"

"Her modest looks the cottage might adorn; sweet as the primrose that peeps beneath the thorn."

Glee Club 3; Bible Club 3; Tri-Hi-Y 4; Boosters' Club 4.

Payoff"

CLARA SNYDER ZIMMERMAN
"Zim"

"Her air, her manner, and neat attire, she's a girl whom all admire."

Marshal 3; Feature Ed. DOE-WAH-JACK 4; *Barker* Reporter 3; C.S.P.A. 3; Alt. Cheerleader 4; Keyettes 3, 4; Sec. Homeroom 3, Treas. 4; Bible Club 3, 4; Debating Club 3; Glee Club 3, 4; Tri-Hi-Y 4; Boosters' Club 4; Homecoming Sponsor 3; Le Cercle Francais 4; National Honor Society 4; Superlative; Quill and Scroll 4; Commencement Speaker.

Prophet
Nancy Walton

Historian
Deryl Stowe

Testator
Ann Carlyle

As their winning performances for mascots, Carol Ann Goodes tap-danced and Staley Collins sang "Jingle Bells."

Anxiously Awaiting Their Senior Year, The Juniors . . . "Search For Tomorrow"

Robertson, Duncan, Adams, Boone.

President.....JERRY ROBERTSON

Vice-President.....DONALD ADAMS

Secretary.....GRAY DUNCAN

Treasurer.....KAY BOONE

Colors

Red and White

Flower

Red Rose

Motto

"Not For Self But For All."

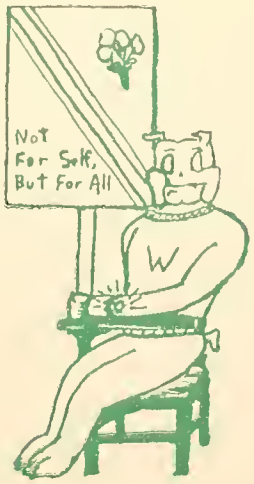

Adams, Donald
Alford, Janice
Allen, Tommy
Allred, Carol
Andrews, Franklin
Apple, Dorothy

Apple, Nancy
Atwater, Henry
Bailey, Jane
Barbee, Jerry
Berry, Glen
Blackwell, Sherwin

Blythe, Joan
Boggs, Jerry
Bolden, Joyce
Boone, Kay
Boone, Sandra
Bowling, Eunice

Bradley, Walter
Bradsher, Betty Jean
Bristow, Bobby
Britt, Sue
Broadway, Marjorie
Brock, Joan

Brooks, Shelby
Buchanan, Betsy
Byrd, Roger
Cammack, Mike
Campbell, Betty Lou
Campbell, Lester

Cheek, David
Cheek, Roger
Chrisco, Jimmy
Clark, Dot
Clemmer, Bobby
Coble, Carol

Cobb, James Farrell
Conklin, Pearl
Coveney, Connie
Cox, Billy
Cranford, Katherine
Crumpton, Jean

DeFord, Bobby
Duncan, Gray
Durham, Elaine
Durham, Vic
Eakin, Mary
East, Norma

Tomorrow"

Ellis, Ben
Ephland, Nancy
Ferrell, Carol
Fogleman, Bobbie
Fogleman, Jimmy
Fuller, Carl

Gattis, Dinah
Gilliam, Frank
Goldman, Betsy
Graves, Patricia
Griffin, Larry
Griffin, Ronald

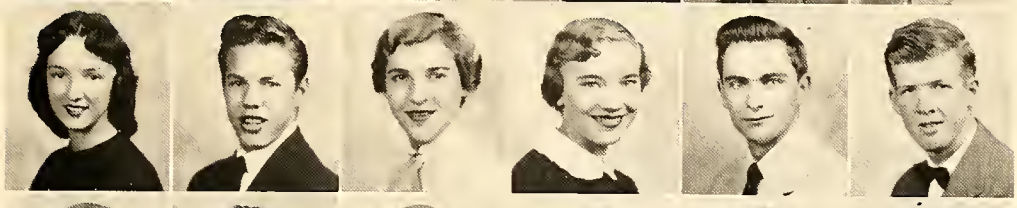

Guyer, Glenna
Guyton, Tonita
Hall, Richard
Hanford, Lon
Harden, Holmes
Hardison, Gene

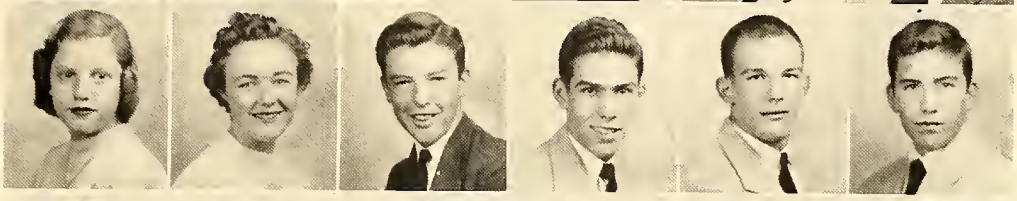

Harris, Charles
Harris, Nancy
Hart, Patricia
Harvell, Marie
Hawkins, Alanda
Hayes, Barbara

Hester, Billy
Heyworth, Dorothy
Hinshaw, Donald Lee
Hockaday, Myrna
Holt, Peggy
Horne, Sam

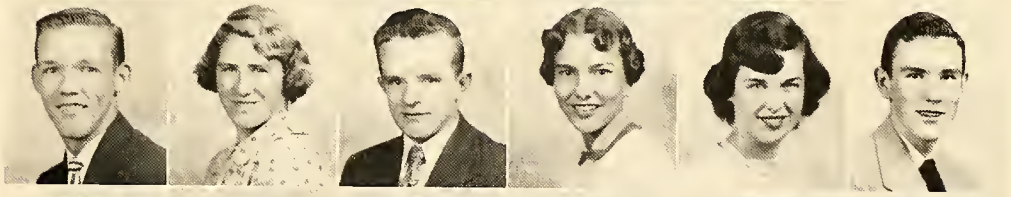

Horner, Larry
Hughes, Eddie
Hughes, Mary Sue
Hunter, Eugene
Hyde, Jeanette
Hyder, Eddie

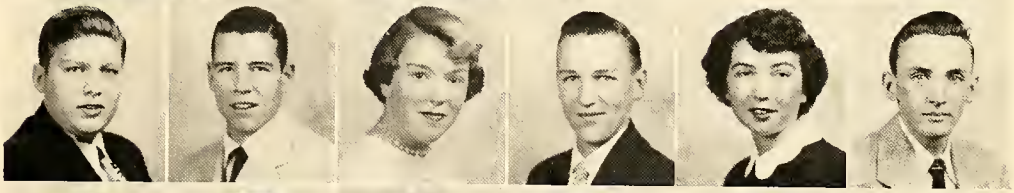

Hyler, Rebecca
Idol, Homer
Jenkins, Jeanne
Jenkins, Patricia
Jones, Alton
Jones, Larry

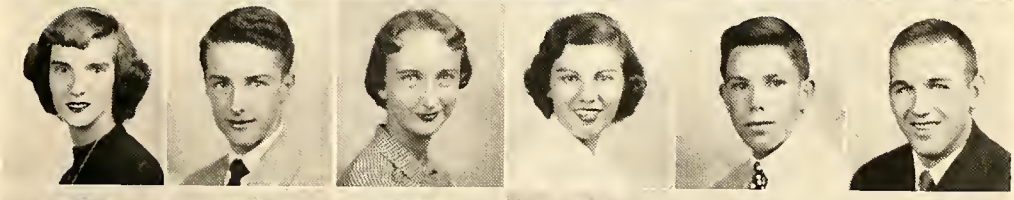

Jordan, Gail
Keim, Bobby
Keyser, Mary Ann
King, Gail
Kinney, Marcia
Langley, Janice

Lashley, Jo Ann
Lassiter, Donnell
Lemmons, Nancy
Lilly, Thomas
Linnens, Ann
Long, Gene

Long, Jerry
Love, Shirley
Lyerly, Ellen
Malpass, W. R.
Maness, Carol
Maness, Jeannie

Manly, Mary Ann
Marlette, Beverly
Martin, Carol
Mason, Jean
McCauley, James
McCuiston, Gail

McCulloch, Linwood
McLauchlin, Mackie
McPherson, Martha Lou
McPherson, Rachel
Mears, Gloria
Medford, Betty

Meletiou, Jimmy
Michael, Jimmy
Michaels, Janet
Miles, Barbara
Miller, Ann
Miller, Jo Ann

Mitchell, Edna
Mitchell, Kay
Montgomery, Wade
Morris, Sandra
Morton, Beverly
Mottinger, Petie

Neal, Betty
Neal, Sylvia
Newlin, Ann
Newton, Patsy
Nicholson, Josie
Oakley, Grant

Odom, Buddy
Oliver, Bill
Overman, Carol
Owens, Joyce
Parker, R. C.
Parks, Linda

Tomorrow"

Patillo, Edward
Payne, Raymond
Pegram, Jean
Pegram, Nola
Pennington, Patsy
Pickard, Jean

Porter, Dalton
Porterfield, William
Pulley, Graig
Qualls, Linda
Ray, Shirley
Ray, Sylvia

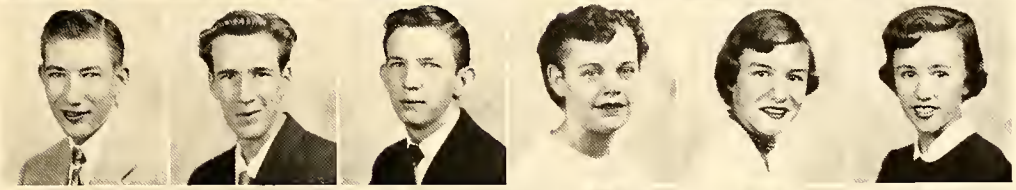

Rimmer, Holt
Roach, Betty Lou
Robertson, Jerry
Robertson, Joline
Rogers, Dot
Roney, Doris

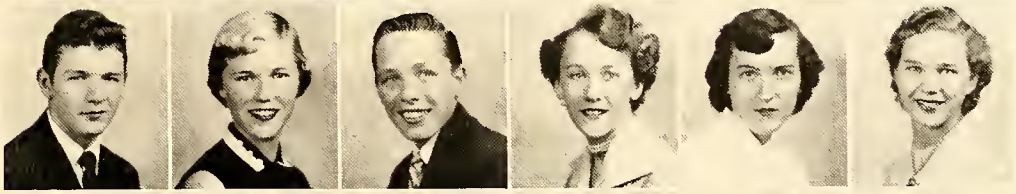

Roney, Robert
Sawyer, Jack
Secreast, Barbara
Shaw, L. B.
Sheridan, Nancy
Shockley, Ruth

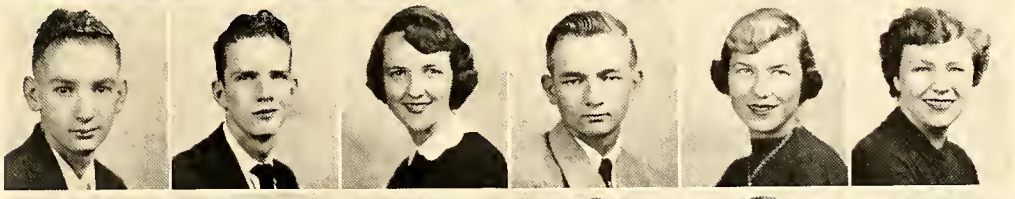

Shue, Mary Dale
Sims, Eugene
Slaughter, Corky
Smith, Barbara
Smith, Dexter
Smith, Roger

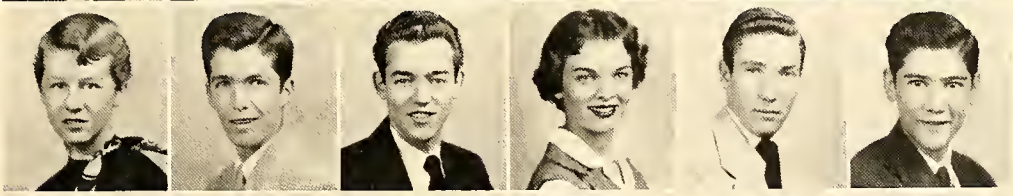

Smith, Sylvia
Spicer, Frances
Stallings, Betsy
Stallings, Jimmy
Stanford, Sue
Starling, Ruth

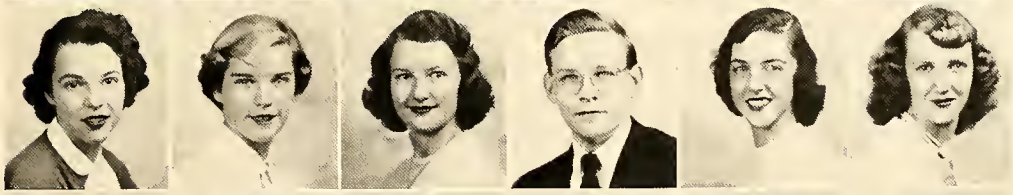

Staunton, Peggy
Steele, Gary
Stockard, Beverly
Surratt, Pat
Sutton, Eloise
Sutton, Merle

Swinney, Fred
Sykes, Virginia
Terrell, Patricia
Thomas, Avery
Thomas, Barbara
Thomas, Betty

"Search For Tomorrow"

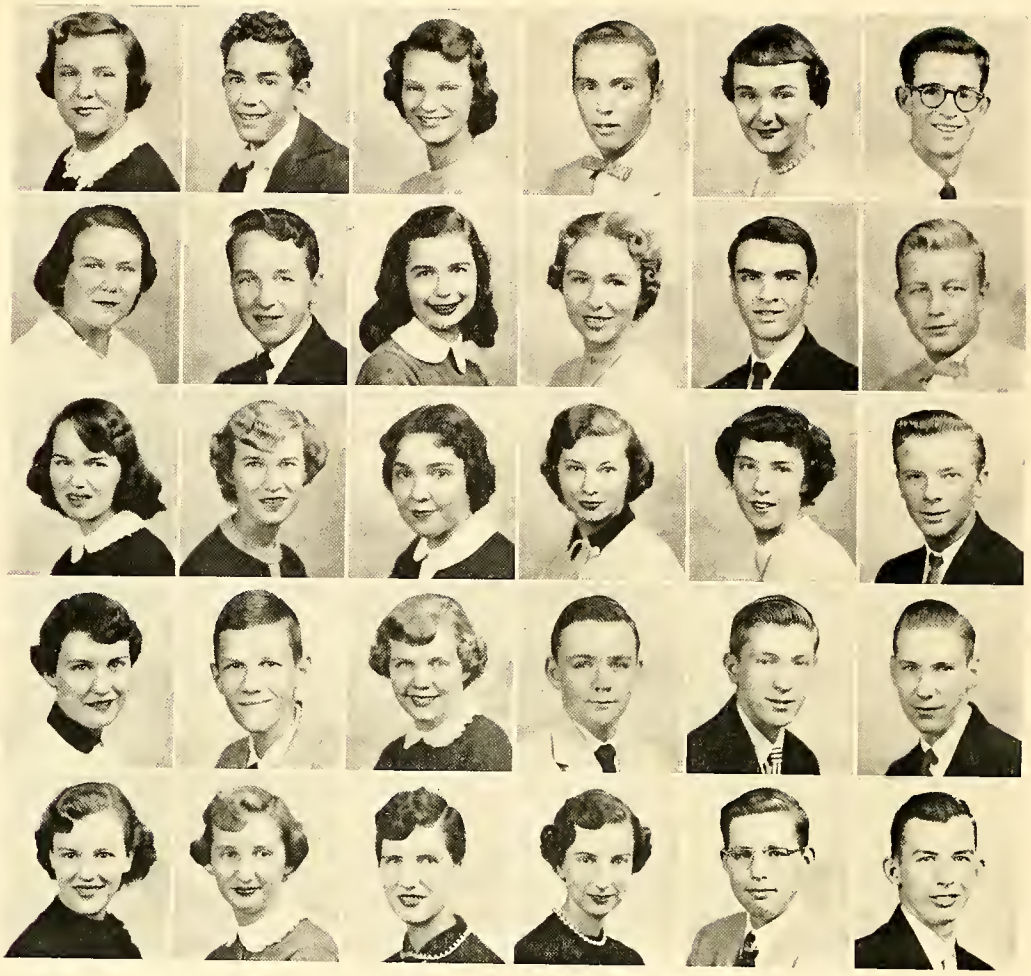

Thomas, Fay
Thompson, Eddie
Thompson, Nancy Jo
Tickle, George
Tillman, Elaine
Toumaras, Johnny

Truitt, Patsy
Turner, Floyd
Walker, Dorothy
Walker, Sandra
Wall, David
Walton, Billy

Ward, Daisey
Warren, Betty
Warren, Josie
Warren, Peggy
Watson, Barbara
Watson, James

Wheeley, Nina
Whitaker, Donald
White, Alita
White, Jimmy
Whittle, Toby
Williams, Frank

Williams, June
Williams, Rochelle
Wilson, Bobbie
Winningham, Jane
Wright, Jerry
Wright, J. B.

Left to right: Touchberry, Johnson, Bobby F., Dixon, Johnson, Bobby T.

"I'll Buy That"

The student stores are of valuable assistance to the student body. Many useful things, such as pencils and notebook paper are sold there at reasonable prices. The vice-president of the student body has charge of the stores, and there is one at each end of the main hall.

Entering Their Second Year, The Sophomores Have Only . . . "Three Steps to Heaven"

Seated: Satterfield; Robinson. *Standing:* Garrison; Sykes.

President ..... BOBBY GARRISON

Vice-President ..... JIMMY SATTERFIELD

Secretary ..... JANE ROBINSON

Treasurer ..... BOBBY SYKES

Colors

Old Rose and Silver

Flower

Sweet Pea

Motto

"Not On Top But Climbing."

Adams, Sylvia
Albright, Malone
Alexander, Chester
Alford, Nancy
Allen, Darrell
Allen, J. B., Jr.

Allred, David
Apple, Patsy
Arnette, Wayne
Averitt, Swanson
Barnett, Sonny
Barnwell, Dottie

Beck, Marie
Beeker, John Wayne
Bender, Raymond
Benson, Loretta
Berry, Pedie
Black, Pete

Bradshaw, Elizabeth
Brande, LaVerne
Brincefield, Frances
Britt, Etta
Brock, James
Brogden, Earl

Brown, Barbara
Brown, Nora
Browning, Jerry
Campbell, Robert
Carden, Catherine
Carrigan, Mary Louise

Carter, Jean
Chandler, Clement
Cheek, Mona
Coble, Nancy
Copple, Jean
Cox, Bernice

Cox, Delores
Craven, Judy
Crawford, Margaret
Crouse, Janie
Crowson, Margaret
Crutchfield, Jerry

Darby, Suzanne*
Davis, Carolyn Ann
Davis, Helen
Davis, Lucy
Davis, O'Rita
Davis, Reba

Dickerson, Perry Ann
Dodson, David
Doker, Franklin
Drake, Patsy
Durham, Beverly
Durham, Jerry

Durham, William
Earle, Carol
Earp, Betty
Elder, Gail
Elder, Jimmy
Elmore, Tommy

To a mean Mrs. Clark with lots of luck in your new job

* A Junior.

Faley, Carol Jean
Forehand, Patricia
Foushee, Roger
Fowler, Lewis
Frissell, Patricia
Fuller, Ann

Garner, Gail
Gibson, Marjorie
Gilliam, Oliver
Greeson, Barbara
Guyer, Deanna
Hall, James

Hall, Nancy
Harris, Barbara
Harris, Ernestine
Harris, Shirley
Hatch, Becky
Hay, Emily

Haynes, James
Hill, Eugene
Hogan, Ann
Hopf, Barbara
Horner, Barbara
Inge, Kenneth

Inman, Martha
Ippolito, Marianne
Isenhour, Katherine
Jackson, Walter
Jones, Kay
Jordan, Donald

Keck, Walter
Kerns, Mack
King, Tommie
Lanier, Richard
Leigh, Betty
Leonard, Kay

Leonard, Mary
Lewey, Juanita
Lineberry, Wanda
Litten, Russell
Long, Bertie Mae
Looper, Betty

Love, Cornelia
Luck, Carolyn
MacKenzie, Mac
Macomson, Don
Maness, Jimmie
Markos, John

May, Geraldine
May, Richard
Maynard, Janet
McAdams, Ruth
McAdams, Sylvia
McBride, Barbara

McBride, Shirley
McEvoy, Marianne
McGowan, Jo Ann
McKinney, Willie Mae
McLeod, Nancy
Meisenheimer, Barbara

Best of luck to
a very swell boy
George Moore

Meletiou, Melba
Merritt, Mickey
Miles, Johnny
Miller, Doris
Mills, Jerry
Montague, Shirley

Moody, Rebecca
Mooneyham, Earl
Moore, Doris
Moore, George
Moore, Jewell
Moore, Linda

Morton, Jo Ann
Mueller, Otto
Mueller, Ursula
Murray, Judy
Neel, Dotty
Newsome, Bobby

Newton, Sandra
Oakes, Jewell
Oakes, Peggy
Oakley, Billy
Oakley, Mack
Page, Elaine

Parker, Jimmy
Pattishall, Lois
Payne, Carolyn
Payne, Jerry
Pease, Russell
Peele, Elwood

Pennystone, Montague
Petty, Barbara
Petty, Thomas
Phifer, Johnnie
Pickard, Glenda
Poovey, Donna

Pope, Donnie
Price, Carol
Qualls, Carolyn
Ramey, Peggy
Ray, Laura
Rhodes, Betty

Rice, Billy
Rich, Allene
Robertson, Ginger
Robinson, Jane
Rogers, Jerry
Roney, Bennie

Rudd, Donald
Rudder, Jack
Russell, Nancy
Satterfield, Dick
Sawyer, June
Sharpe, Sarah

Shoffner, Edith
Simmons, Betty
Simpson, Carole
Simpson, Glenn
Sipe, Frank
Smith, Bobby

Smith, James
Smith, Jerry
Smith, Pat
Snow, Stanley
Somers, Jean
Southern, John

Steele, Hobart
Steele, Raymond
Stephens, Lessie
Stewart, Marlene
St. John, Fred
Stuckey, Lynette

Suggs, Billie
Sullivan, Judy
Surratt, David
Sykes, Bobby
Taylor, Arnold
Taylor, Vickie

Terrell, Yvonne
Thomas, Ronny
Thomas, Sylvia
Thompson, Frances
Thompson, Jean
Thompson, Vernon

Tickle, Bobby
Tin en, Hilda
Touchberry, Bobby
Touchberry, Buddy
Turner, David
Turner, Jimmy

Turner, Richard
Tysor, Edna
Vaughn, Richard
Vernon, Dolly Sue
Vickery, Hoyle
Wagoner, Bobbie Jean

Wagoner, Erma
Wagoner, Frances
Walker, James
Wall, Colie, Jr.
Walton, Faye
Ward, Faye

Ward, Richard
Watson, Virginia
Wilson, Joel
Wilson, Joyce
Wilson, Tommy
Winfrey, Ronald

Womble, Barbara
Wrightenberry, Glenda
Yarbrough, Cecil
York, Donnie

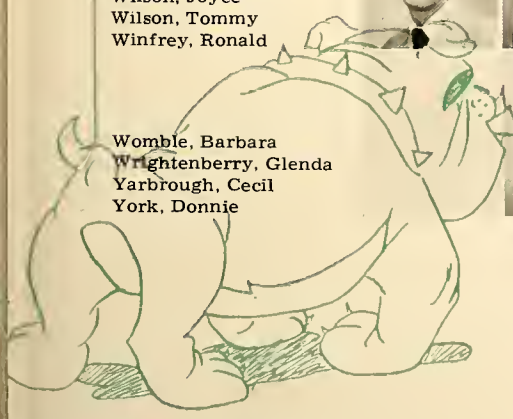

"Omnibus"

1. Any improvement helps. 2. We did it—let's celebrate! 3. He uses Amident. 4. Congratulations! 5. Don't be greedy. 6. The editors pull together. 7. Hard working staffs? 8. Morning after the night before. 9. Glamour Girls? 10. Swallow your cornet, James?

Starting Their High School Program, The Freshman Enter As The . . . "Test Pattern"

First row: Bryant, Davis. *Second row:* Samuels, Hartis.

President.....CHARLES DAVIS

Vice-President.....KIRKMAN BRYANT

Secretary.....BECKY HARTIS

Treasurer.....JUDITH SAMUELS

Colors

Blue and Gold

Flower

Violet

Motto

"Hitch Your Wagon To A Star."

"Best luck to the best guy I know. Biggy"

Allison, James
Andrews, Janice
Andrews, Sandra
Andrews, Woody
Arnette, Janet
Atkisson, Becky

Barbour, Bob
Bare, Curtis
Barts, Marvin
Belch, Sarah
Belcher, Peggy
Biggerstaff, Franklin

Black, David
Blackwell, Bobby
Blanchard, Tom
Boggs, Arthur
Boggs, Billy
Boone, Bob

Bowland, June
Bowman, Russell
Brand, Patricia
Brooks, David
Brown, David
Brown, Milton

Bryan, Mike
Bryant, Kenneth
Bryant, Kirkman
Bryant, Vivian
Burgess, Shirley
Burke, Carolyn

Burke, Eddie
Campbell, Norma
Carroll, Dorothy
Cates, Jan
Cates, Martha
Caulder, J. B., Jr.

Cheek, Barbara
Cobb, Becky
Coleman, Jerry
Cooper, Jeanette
Craven, Gary
Davis, Charles

Diab, Marianne
Dickens, Beverly
Dickson, Cherry
Dodson, Jeanette
Durham, Carolyn
Elliott, Larry

Farkus, Mary
Fogleman, Don
Foster, Carol
Garner, Becky
Garrison, Katrine
Gee, Charles

Gilliam, Jeanette
Gilliam, Jimmy
Grant, Eric
Grubbs, Sylvia
Haith, Margaret
Haithcock, Lydia

Best of luck to a swell person
Pat

Pattern"

Hampton, Danny
Harden, Barbara
Harper, Harriet
Harrell, Tommie
Harrison, Virginia
Hartis, Becky

Hattaway, Al
Hawkins, Nancy
Haynes, William
Heffner, Suzanne
Heyworth, Barbara
Hicks, Betty

Hinshaw, June Carol
Holt, Milton
Holt, Shirley
Hood, Kay
Horner, Mariel
Howle, Billy

Huffman, David
Hunley, James Ronald
Idol, Barbara
Isley, Carmonlene
Jackson, Patsy
Jarvis, Rebecca

Jones, Johanna
Jordan, Selden
Kerns, Charles
King, Ina Mae
King, Lynda
Kleeberg, Dick

Kneipher, Charles
Knott, Roberta
Lackey, Connie
Landis, Jane
Langley, Donald
Langley, Patricia

Lea, Ted
Lee, Elsie
Lewis, Loren
Lopez, David
Lowe, Donald
Lutterloh, Patsy

Madry, Dennis
Mann, June
Mason, Douglas
Mason, Marie
May, Gayle
Maynor, Betty

McClellan, Jerry
McDaniel, Ray
McGowan, Margaret
McIntyre, Nancy
McLoud, Carolyn
Minton, Larry

Mitchell, Linda
Morris, George
Mullis, Tommy
Nall, Joanne
Naugle, Elaine
Neal, Peggy

I have enjoyed knowing you this year. I'll see you again next year. Best wishes, Gwendolyn Hodges

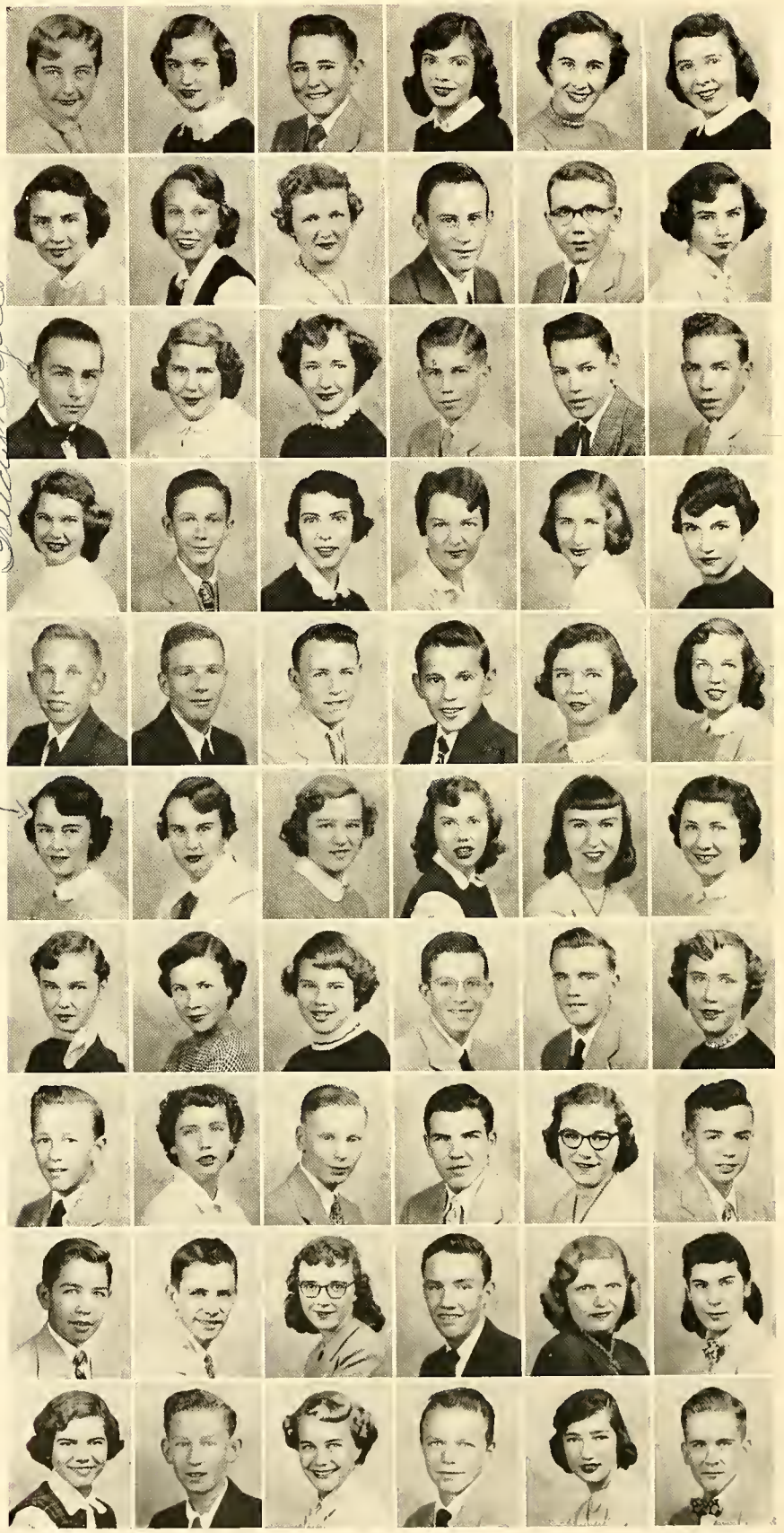

Neely, Jane
Newton, Judy
Nichols, Andrew
Nichols, Bettie
Nichols, Janice
Nicholson, Louise

Oakes, Grace
Oakley, Sandra
Oliver, Janice
Owens, Paul
Pack, Raymond
Page, Barbara

Parker, Charlie, Jr.
Parris, Delia
Parrott, Kay
Patton, Billy
Payne, James
Peele, Bobby

Perry, Pat
Phillips, Bobby
Phillips, Lee
Pickard, Barbara
Piercy, Gennie Lou
Pike, Catherine

Poovey, George
Qualls, Gene
Rackley, Garldon
Ray, Don
Raynor, Ann
Roach, Peggy

Rogers, Trudy
Roney, Barbara
Roney, Shelby
Rudd, Earlene
Rush, Gail
Samuels, Judy

Sanders, Sally
Self, Carol
Shepherd, Arlene
Smith, David
Smith, Richard
Snipes, Virginia

Sox, Ronny
Spoon, Angela
Stainback, Larry
Steele, Tommy
Stickles, Bonnie
Stratton, Roger

Suggs, Jimmy
Sumner, Herbert
Surratt, Frances
Swicegood, Tommy
Swinney, Myra
Taylor, Janice

Taylor, Sue
Thaxton, Tom
Thigpen, Peggy
Thompson, Charles
Thompson, Laura
Troy, Robert

Tyson, Celia
Waddell, Shirley
Walker, Jean
Walton, George
Walton, Jimmy
Ward, Wanda
Watson, Jean

Webster, Danielle
Williams, Elizabeth
Williams, Ray
Wilson, John
Wood, Marlene
Woodard, Judy
Wrightenberry, Jerry

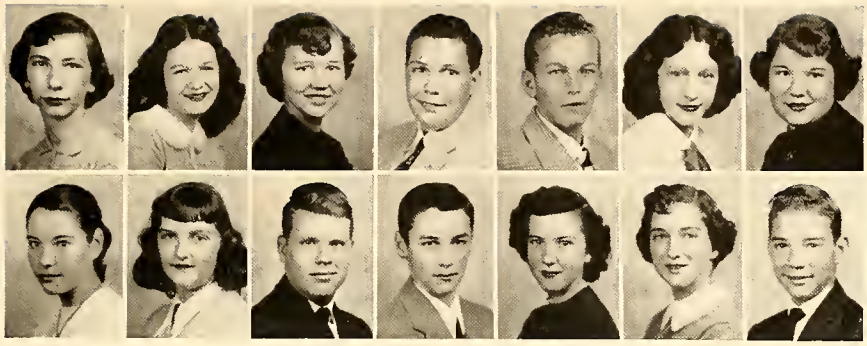

"Greatest Fighters of the Century"

Studying under the G. I. Bill of Rights, our Korean Veterans are taking an accelerated high school program in which it is possible for them to earn their diplomas in nine months.

Dr. W. M. Brown, Teacher
Cecil Barger
Bobby Bowling
Earl Bradshaw
Wyman Brumble
Alton Dunerant
Zane Edwards
Jasper Fitch
William Goldston
William Hall
Ralph Harper
Alvin Jones
Ferrell King
William Lynch
Willis McGowan
Ellis Napier
Johnny Oliver
Bobby Sharpe
Clarence Sides
Gurney Smithey
Arnold Sykes
John Watts

"Place the Face"

1. Beauty on parade. 2. Um-m boy! 3. Homecoming Royalty. 4. "The Southerners Discover the North." 5. The model pupil. 6. Whew! goal accomplished. 7. Is it contagious? 8. Is Dix Hill near? 9. The intellectual type. 10. No comment.

Through the W. H. S. Eye May Be Seen All Curricular Activities

Although there are many clubs and activities connected with our school life, most of our time is spent in our attractive classrooms. Our teachers are doing an excellent piece of work in preparing us to meet the challenge of living in the present as well as in the future.

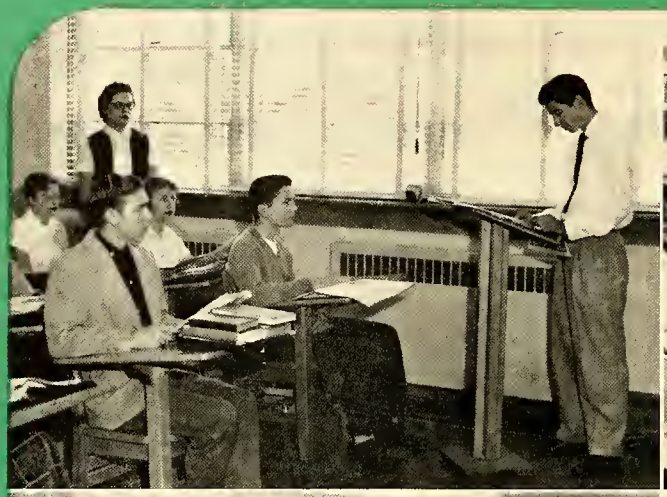

Journalism English

Chemistry History

Math Driver Training

Nursing

Bible

Distributive Education

Latin

Shorthand

Diversified Occupations

Dear,
I have enjoyed being in your classes this year. Lots of luck to a swell fellow.
Betty Mayer
54-7-5

"Homemaking Is Fun"

Our Home Economics department offers a variety of knowledge to our girls, teaching them sewing, first aid, and all forms of cooking and table arrangement. Our capable Home Economics teachers, Mrs. Rouse, Mrs. Pope, and Miss Brannock, spend many hours after school planning activities for their students. All Freshmen girls are required to take Home Economics. Beginning next year a third year course will be offered to those interested.

They Sponsor Our Activities

Planning the programs and activities of W. H. S. is the chief function of the Student Council. The members, working together to make our school days more enjoyable, are: *Seated:* Mr. Seelinger, sponsor. *Left to right:* Touchberry, Lee, Davis, Garrison, Williams, Robertson, Gentry, Harper, Dixon, Walton.

Four Star Production

Elected by popular vote of the entire student body, our officers head the student council. This year's officers are: *President*, Larry Williams; *Vice-President*, Jimmy Dixon; *Secretary*, Jerry Robertson; *Treasurer*, Buddy Touchberry.

Always working, always ready to help, Larry Williams, president of the student body, has done a fine job this year. Our hats off to a capable leader.

"Super Circus"

1. "Double or Nothing." 2. "Strike It Rich." 3. What's he saying? 4. Thanks to the Key Club. 5. Could this be ye editor? 6. Sadie or Ruby? 7. Sands of time. 8. "The Three Musketeers." 9. Where's the fire?

Features...

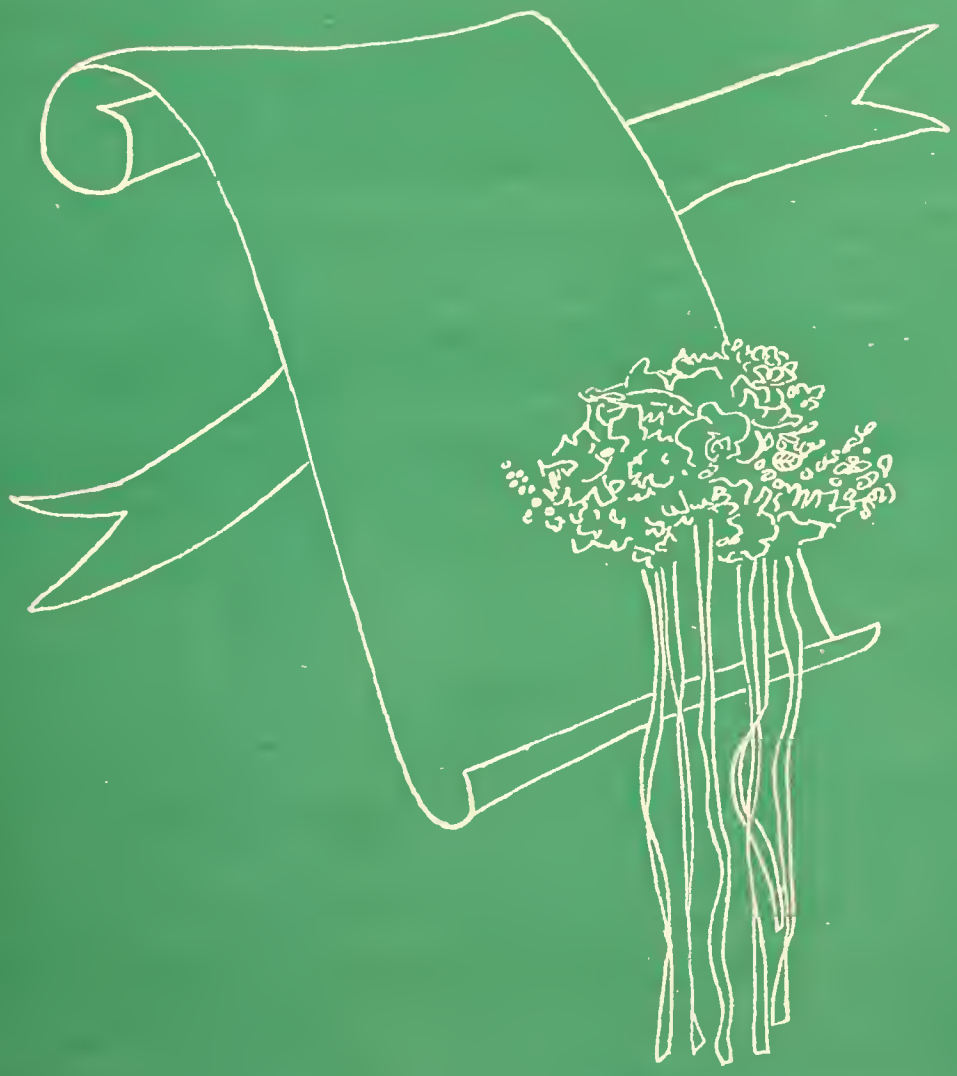

"This Is

How big the building looked! Remember how our hands trembled and what a weak feeling we had when we opened those doors? Behind those portals lay four years of hard work. Behind those doors lay opportunities for making new friends. Would we find joy or sadness within those walls? We soon found we were to determine that. In a short time the encouragement and little acts of kindness shown by the upperclassmen paid off, and we felt ourselves a part of everything.

Books and more books! Preparation of lessons took up all our time, or so we thought. Between algebra and Latin we were kept pretty busy. We had always been told that our Sophomore year would be the hardest and how true that was! However, we still found time for ball games and other outside activities. Work? Yes, but it wasn't bad at all when it was done in the friendly atmosphere of W. H. S.

Your Life"

How proud we were to exhibit our most prized possession--our class ring. We had waited so long! Now we were really a part of the school. Our Junior year was one of the best. We had so much fun at the Junior Play and the Junior Talent Show. Proceeds from these paid for the biggest social function of the year—the Junior-Senior Prom. That night was just wonderful. Soft lights, beautiful music, and evening clothes combined to make this an evening which we shall never forget. In fact, the whole year was surely unforgetable.

Well, it's all over. It almost seems as if it ended before it began. We've written our last theme, conjugated our last French verb, worked that last problem in chemistry or advanced algebra, and signed our last exam. Then the final whirl of excitement—Senior Class day and the Senior picnic! Remember how our knees shook when we walked out to get that treasured piece of paper, our diploma—the big reward of twelve years of work? Then that final march up the aisle and we sophisticated seniors fade away. Just a rumpled gown and that symbolic hat—that's all that remains, but what treasured memories they do bring!

Our

REBECCA BRADLEY
Queen

ED WEBSTER
King

Royalty

Attendants

KATHERINE DISMUKE

MARION LORIMER

MARIAN LORIMER ED WEBSTER
Best Looking

BOBBY T. JOHNSON SUE HARPER
Most Personality

JON BARBOUR MILLIE MAYTON
Cutest

LARRY WILLIAMS SUE HARPER
Most Popular

CLARA ZIMMERMAN CHARLES FONVILLE
Best Dressed

LARRY WILLIAMS SUE HARPER
Best All Round

ADELIA LINNEMANN HARRISON MAYS
Most Intellectual

SANDRA ELDER BILLY SUTTON
Most Original

"Nothing But

BOBBY F. JOHNSON GAIL SIMPSON
Biggest Flirt

BARBARA BROWNING COY CLAYTON
Most Athletic

CAROLE COLEMAN PYKE DAVIS
Best Sport

GAIL SIMPSON BOBBY F. JOHNSON
Most Talkative

CAROL COLEMAN BOBBY F. JOHNSON
Best School Spirit

NANCY WALTON BOBBY RHODES
Most Musical

NANCY WALTON LARRY WILLIAMS
Most Likely to Succeed

GAIL SIMPSON BOBBY F. JOHNSON
Happiest

LARRY WILLIAMS NANCY WALTON
Most Efficient

BOBBY T. JOHNSON ELIZABETH PRICKETT
Giftorians

DORIS MOORE KIRBY AVERITT
Quietest

HARRISON MAYS
Valedictorian

DERYL STOWE
Salutatorian

Athletics...

Activities...

OUR WALL TALK

"I've Got a Secret"

Walton Rhodes — Hunter Linnemann — Prickett Williams

The annual staff has worked hard this year to try to bring the students an annual which they will like and be proud to call their own.

NANCY WALTON.....*Editor-in-Chief*
ELIZABETH PRICKETT....*Associate Editor*
BOBBY RHODES.....*Business Manager*
JOHNNY LEE.....*Assistant Business Mgr.*
ADELIA LINNEMANN, LARRY WILLIAMS *Co-Advertising Managers*
EMILY COUNCILMAN.....*Snapshot Editor*
CLARA ZIMMERMAN.....*Feature Editor*
HELEN KING.....*Ass't. Feature Editor*
SANDRA ELDER.....*Art Editor*
KIRBY AVERITT.....*Ass't. Art Editor*
BARBARA WAITE.....*Photography Editor*
LOIS ROBINSON, SANDRA RUSH *Ass't. Photography Editors*
RICKY BARBEE.....*Sports Editor*
MARCELENE BRAME.....*Head Typist*

Our heartiest thanks go to the typists and the other assistants who have helped us prepare this book for publication.

First row: Walker, Sandra; Hartis; Walker, Dorothy; Wheeley; Vernon. *Second row:* McLaughlin; Duncan; Bailey; Winningham; Ammons; Langley; Crutchfield.

"News In Review"

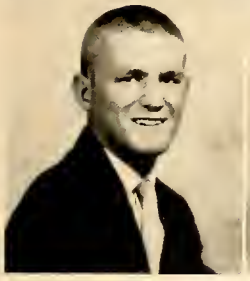

Harper
Stowe

Waldenmaier
Bradley

Gentry
Williamson

Every student is anxious to buy a *Barker* and find out all the news of W. H. S. *The Barker* staff works hard to give us six good *Barkers* each year.

SUE HARPER, BECKY GENTRY
Co-Editors-in-Chief

BECKY BRADLEY.....*Associate Editor*

BILLY SUTTON....*Make-up and Art Editor*

BOBBY T. JOHNSON.....*Sports Editor*

DERYLE STOWE.....*Business Manager*

ANNE HARDEN
Circulation and Exchange Manger

JANE WILLIAMSON.....*Advertising Mgr.*

DON STANFORD.....*Photography Editor*

SUSAN FOXWORTH.....*Feature Editor*

CAROLYN NEWLIN.....*Society Editor*

ROSALINE TONEY.....*Copyreader*

ANNE CARLYLE.....*Head Reporter*

CAROL WHITESELL, BARBARA BROWNING
Typists

Of equal importance on the *Barker* staff are the numerous reporters and assistants who help meet the deadline.

First row: Boone, Gattis, Lyerly, Ephland, Newlin, Blythe. *Second row:* Harper, Surratt, Carden, Forehand, Maness, Spicer, Brock *Third row:* Toumaras, Sutton, Roach, Shoffner, Simmons, Rich, Campbell, Harden.

Assistant Producers

The Student Government, composed of the Student Council and homeroom presidents, lends a helping hand to the Student Council. Its main objective is to build a greater Williams High School. The members are: *First row, left to right:* Williams, Pres.; Dixon, V.-Pres.; Davis; Stewart; Wrightenberry; Ray; Morris; Bryant; Grant; Touchberry, Treas.; Robertson, Sec. *Second row:* Turner; Schoonmaker; Harper; Walton; Mayton; Gentry; McLeod; Burgess; Dickens; Gattis; Neel; Cammack. *Third row:* Lee; Alexander; Gilliam; Johnson; Satterfield; Brogden; Hughes; Barbee; Davis; Long. *Fourth row:* Seelinger, Sponsor; Garrison; Sykes; Walton; Thomas; Stewart; Adams; Swicegood; Rogers.

"Quiz Kids"

With the four ideals of character, scholarship, leadership, and service, the Honor Society sets the standards which other students should follow. Leading the Senior Class in these ideals are: *First row, left to right:* Williamson; Brame; Prickett, Treas.; Harper, V.-Pres.; Foxworth; Moore; Roberts; Whitesell. *Second row:* Miss Murrell, Sponsor; Zimmerman; Toney; Linnemann; Newlin; Browning; Garner; Hair. *Third row:* Bradley; Rush; Councilman; Ammons; Elder; Harden; Gentry; Johnson; Williams. *Fourth row:* Stewart, H., Pres.; Stanford, Sec.; Sutton; Averitt; Rhodes; Lee; Mays; Stewart, W.; Edwards.

"Meet the Press"

All Doe-Wah-Jack and *Barker* staff members secretly hope to be chosen as members of the Quill and Scroll. This national honor society for journalists accepts as members only seniors who do outstanding work on their school publications. *First row, left to right:* Robinson, King, Walton, Zimmerman, Bradley. *Second row:* Harper, Councilman, Linnemann, Rush, Carlyle, Prickett. *Third row:* Brame, Toney, Whitesell, Browning, Williamson, Foxworth, Newlin, Waite, Elder, Lee. *Fourth row:* Averitt, Sutton, Williams, Rhodes, Barbee, Stanford, Stowe, Johnson.

"Stars on Parade"

The members of the Masque and Gavel have excelled in dramatic and speech activities. New members are tapped twice a year. *First row, left to right:* Adams, Dismuke, Linnemann, Carlyle. *Second row:* Williams, Burroughs, Sponsor; Miss Waldenmaier, Sponsor; Stewart, Mrs. Dula, Sponsor.

"Youth Takes a Stand"

The Debating Team participates in the annual state debating meets. The team members are chosen on the basis of poise, speaking ability, and content of written speeches. *First row, left to right:* Sutton, Ray, Hay, Linnemann, Benson, Burroughs, Sponsor. *Second row:* Hester, Gattis, Williams.

"Judge for Yourself"

The Debating Club members are those students who are interested in public speaking and debating. It is one of the most popular clubs. *First row, reading from left to right:* Shue, Blythe, Boone, Ray, Sec.; Gattis, Pres.; Dismuke, Vice-Pres.; Morton, Treas.; Brock, Pegram, Goodman, Parris, Burroughs, Sponsor. *Second row:* Rush, Neal, Barbara; Newlin, Clark, Hay, Rogers, Apple, Maness, Stanford, Neal, Betty. *Third row:* Sutton, Walker, Surratt, Benson, Ledbetter, Mueller, Smith, Hager, Coveney, Linnemann. *Fourth row:* Foushee, Gilliam, Biggerstaff, Long, Farmer, Jordon, Elder, Lyerly.

"Helping Hand"

Here, there, and everywhere, Key Clubbers are always busy with service projects. A large project is publishing the student directory each year for which every student is grateful. *First row, left to right:* Walker, Sponsor; Bobby T. Johnson, Pres.; Clayton, V.-Pres.; Toumaras, Treas.; Long, Sec. *Second row:* Andrews, Stowe, Fonville, Barbour, Bobby F.; Johnson, Dixon, Braxton, Lee. *Third row:* Wall, McKenzie, Walker, McLaughlin, Alexander, Touchberry, Gilliam. *Fourth row:* Montgomery, Bradley, Cammack, Robertson, Harden, Lassiter.

"T. V. - ettes"

The Keyettes, a comparatively new club at W. H. S., are proud to be called a sister organization of the Key Club. One of their many projects included helping with the Christmas scenery that was put up in front of the school. *First row, left to right:* Mrs. Gerow, Sponsor; Thompson, Treas.; Newlin, Sec.; King, Vice-Pres.; Rose, Pres. *Second row:* Bradley, Harper, Carlyle, Linnemann, L. Robinson, Prickett, Zimmerman, Walton. *Third row:* Sutton, Gattis, Neal, Duncan, Wilson, Miles, Goldman, Boone. *Fourth row:* J. Robinson, Taylor, Hogan, Vernon, Elder.

"Welcome Travelers"

"Parlez-vous francais? Mais oui!" All members of the French Club could translate this without difficulty. Learning more about the land and customs of France, are: *First row, left to right:* Zimmerman, Rush, Stanford, Treas.; Williamson, Sec.; Newlin, Pres.; Councilman, V.-Pres.; Walton, Prickett. *Second row:* Allred, Abernathy, Moore, D.; Harper, Lorimer, Ward, Ammons, Avinger. *Third row:* Hager, Bradley, Smith, Dismuke, Robinson, Simpson, Foxworth. *Fourth row:* Rippy, Linnemann, Rogers, N.; Carlyle, Love, Parris, Waite, Elder, Brogden, Mrs. Hunter, Sponsor. *Fifth row:* Davis, Tate, Johnny; Moore, C.; Cole, Tate, Jimmy; Stewart, Biggerstaff, John; Biggerstaff, James; Harden, Whitaker, Rogers, B.

"My Favorite Story"

The Scribblers Club is composed of students interested in creative writing. Mrs. Dula, the sponsor, analyzes the creative efforts and suggests improvements. *Seated, left to right:* Smith, Britt, Linnemann, Ferrell, Sec.; Ray, Pres.; Williams. *Standing:* Carden, Gattis, Sutton, Dula, Sponsor; DeFord, V.-Pres.; Foushee, Elmore, Pease, Forehand, Coble, Treas.

"Frontiers of Faith"

Senior Members are: *First row, left to right:* Kickline, Sponsor; Newlin, Rogers, Mangrum, Martin, Waite, Councilman, Coleman, Lorimer, Goodman, Simpson, Mayton, Rose, Elder, S., Vice-Pres.; Biggerstaff, John, Pres. *Second row:* Neal, B.; Handsell, Parrish, Snipes, Wilson, Ammons, Ward, Dameron, Brogden, Browning, Davis, Elder, J.; Harden, Parker, Guy. *Third row:* Horner, Neal, Jean; Neal, Joan; Sommers, Smith, Dismuke, Moore, L.; Swinney, Ray, Shue, Zimmerman, Walton. *Fourth row:* Thompson, Moore, D.; Black, Abernathy, Haskins, Lewis, Moore, C.; Dixon, Williams, Loy, Rogers. *Fifth row:* Forrester, Hayes, Sharpe, Foster, Braxton, Pattishall, Atkisson, Stanford, Barbour, Burke, Biggerstaff, James.

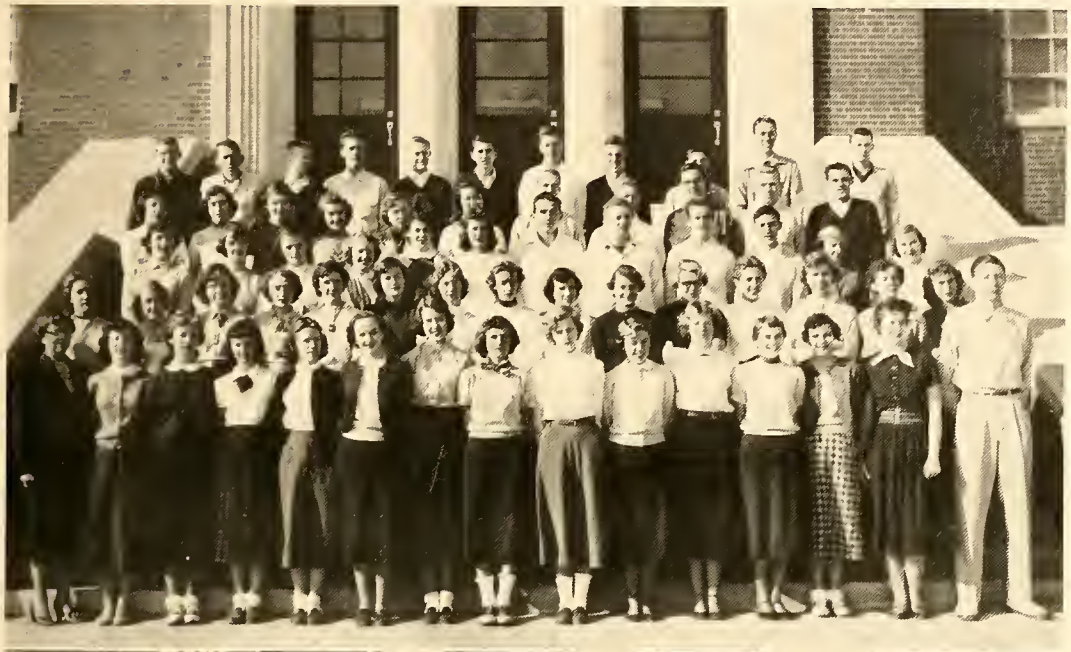

The Bible Club, one of the few organizations opened to all students, works toward promoting Christian fellowship among students. Juniors are: *First row, left to right:* Pegram, N.; Shue, Brock, Hester, Sec.; Alexander, Treas.; Boone, Surratt, Roney, Graves. *Second row:* Wheeley, Stockard, Alford, Neal, Cranford, Tillman, Spicer, Pegram, J.; Cox. *Third row:* Winningham, Michaels, Hughes, Campbell, Apple, Coble, Morton, Stanford, Pulley. *Fourth row:* Britt, Warren, Thomas, Guyton, Harris, Secreast, Kinney, Maness, Thomas, Pickard.

Christian fellowship is an outstanding characteristic of the Senior Hi-Y. Each member co-operates and helps make this busy organization a success. *First row, left to right:* Seelinger, Sponsor; Johnson, Bobby F.; Black, Wicker, Lee, Pres.; Barbour, Shue, Ray, Johnson, R. *Second row:* Braxton, Burgess, Sgt-at-Arms; Roach, Bryan, Biggerstaff, James, Chap.; Swinney, Horner, Moore, Foster. *Third row:* Loy, Stewart, Herman, Vice-Pres.; Stewart, William; Little, Moran, Pattishall, Phillips, Mann, Rippy, Sharpe. *Fourth row:* Atkisson, Kidd, Stowe, Treas.; Barbee, Lewis, Clayton, Biggerstaff, John; Simonds, Wright, Hayes, Sec. *Fifth row:* Harper, Forrester, Tate, Jimmy; Hambright, Tate, Johnny; Burke, Stanford, Edwards, Andrews, Davis, Stewart, Frank.

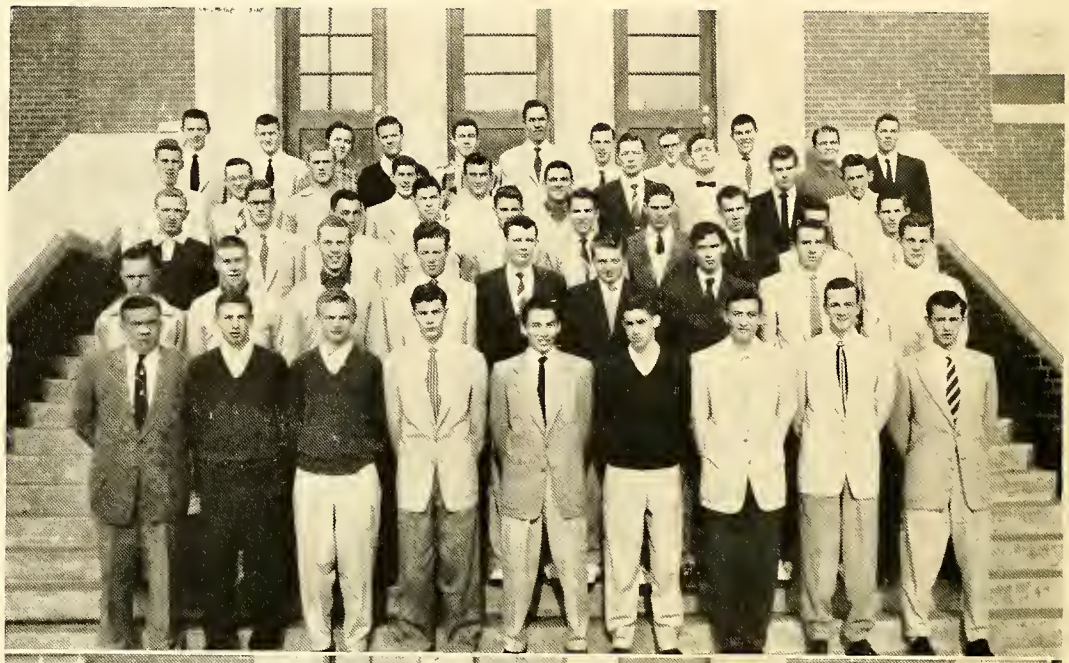

The Senior Tri-Hi-Y with Christian ideals has a large membership this year. The club has undertaken many large service projects. *First row, left to right:* Walton, V.-Pres.; Carlyle, Sec.; Whitesell Chap.; Harper, Pres.; Mueller, Sec.; Councilman, Treas. *Second row:* Williamson, Foxworth, Martin, Swink, Neal, Haskins, Goodman, Mayton, Linnemann, Parris, Hayes, Brame, Mrs. Hambright, Sponsor. *Third row:* Rogers, Newlin, Jenkins, Jones, Haynes, Hege, Hager, Brogden, Horner, Toney, Welch, Hucks, Guy, Parker. *Fourth row:* York, Hart, Parrish, Love, Elder, Davis, Harden, Allen, Adams, Lorimer, Coleman, Warren, Shirley A.; Loy. *Fifth row:* Zimmerman, Robinson, Abernethy, Smith, Carolyn; Gentry, Elder, Browning, Lewis, Rose, Dameron, Beeker, Davis. *Sixth row:* Somers, Waite, Black, Ward, Spinks, Hair, Bradley, Dismuke, Ammons, Wilson, Snipes, Warren, Shirly F.; Simpson. *Seventh row:* Smith, Marian, Moore, Brannock, Neal, Joan; Neal, Jean; Salter, Bolick, Crisp, Adams, Thompson, Prickett, King.

The Junior Tri-Hi-Y, sponsored by Miss Thelma Edwards, has taken advantage of every opportunity to help others. Thus they show how helpful a service club can be. *First row, reading from left to right:* White, Sec.; Winningham, Pres.; Graves, Thomas, Treas.; Harris, McCuston, Vice-Pres. *Second row:* Campbell, Britt, Marlette, Blythe, Harvell, Pennington, Roney, Warren. *Third row:* Stallings, Kenney, Stockard, Secreast, Sec.; Mitchell, Tillman, Apple, Shockly, Mason.

Being new in the Hi-Y organization, these Tri-Hi-Y girls are off to a fine start. The Sophomore Tri-Hi-Y girls include: *First row, left to right:* Smith, Ippolito, Murray, Ramey, Crawford, Moore, Roney, Love, Barner, Elder, Moody, Payne, Stuart. *Second row:* Miss Tyson, Sponsor; Brown, Hay, Poovey, Long, Luck, Thompson, Meisenheimer, Coble, Sullivan, Moore, Suggs, Womble, Simmons. *Third row:* Taylor, Forehand, Vernon, Neel, Frissell, Robinson, Earp, Hogan, Davis, Shoffner, McLeod, McEvoy. *Fourth row:* Earle, Maynard, Isenhour, Adams, Drake, Ward, Rhodes, Hatch, Carden, Cox, Carrigan, Sharpe, Mueller. *Fifth row:* Benson,, Rich, Durham, Tyson, King, Crowson, Davis, Page, Wrightenberry, Beck, Sawyer, Looper, Hall.

"On Your Account"

Members of this organization learn the art of salesmanship in the afternoons in downtown stores, at the same time, continuing their studies in the mornings. Members of the D. E. Club are: *First row:* Barry, Johnson, Pres.; Loy, Davis, Treas.; Copple, Hyler, King, Pannill, Creech, Bradsher. *Second row:* Mann, G.; Mann, B.; Rimmer, Bolick, Quinlin, McGowan, Stevens, Garner, Sec.; Salter, V.-Pres. *Third row:* Wright, Mann, F.; Wilson, Hilliard, Hair, Scott, Satterfield, Blackmon. *Fourth row:* Pike, Clark, Murray, Andrews, Williams, Casey, Sponsor.

"What's My Line"

D. O. members attend classes at school a half day and then go to shops, factories, etc., where they learn a trade. *First row:* Coe, Robinson, Roberts, Hopkins, Crisp, Adams, McGowan, Hayes, Chappell, Stewart, Sec. *Second row:* Moore, Qualls, Forrester, Smith, Stanfield, Coe, Barbee, Dabbs, Wagoner. *Third row:* Sostner, Turner, Hinshaw, Baldwin, Gibson, Bradford, Arnette, Hall, Warren. *Fourth row:* Stallings, Wagoner, B.; Montague, Baker, Robertson, Watson, Treas.; Harrison, Pres. *Fifth row:* Wright, Hyder, Bolden, Barry, V.-Pres.; Snow, Sidney. *Sixth row:* Toms, Ferrell, Jones, Handy, Sharpe, Albright, sponsor.

"Playhouse of Stars"

The Dramatic Club not only involves acting, but brings in other phases of dramatics as properties, make-up and business. Helping to promote all dramatic activities are: *First row, left to right:* Shue, Brock, Williams, Owens, Carlyle, Pres.; Adams, H., Vice-Pres.; Rush, Sec.; Morton, Treas.; Dismuke, Maness, Linnemann, Burroughs, Sponsor. *Second row:* Prickett, Harper, Somers, Ray, White, Williamson, Foxworth, Newlin, Apple, Graves, Earle, Walton. *Third row:* Elder, Adams, S.; Stewart, H.; Stewart, W.; Sutton, Braxton, Stewart, F.; Bradley, Ammons, Ward, Britt.

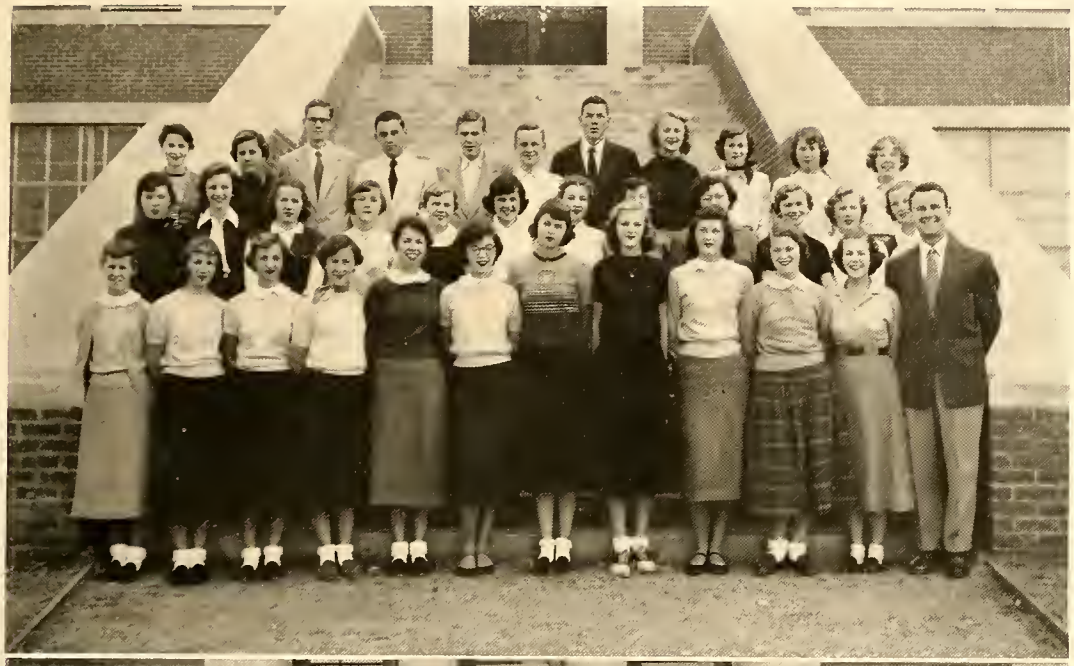

"What's Your Trouble?"

The Red Cross Representatives are composed of one person from each homeroom. Participating in all Red Cross activities are: *First row, left to right:* Dickens, Jones, Hood, Harper, Oliver, Copple, Stickles, Burgess, Somers, Stone, Sponsor. *Second row:* Scott, Pickard, Joyce, Crumpton, Love, King, Sykes, Walker, Dismuke, Hager. *Third row:* Tyson, Sharpe, Sarah; Smith, P.; Sharpe, Bobby; Fowler, Martin, Bailey, Lee, Sheridan. *Fourth row:* Mann, Walton, Keck, Smith, R.; Ball, Browning, Wilson, Jones, DeFord, Stanfield.

"Citizens of Tomorrow"

The Junior Civitan Club, a branch of the local Civitan Club, undertook several projects this year. The largest was the publishing of a book of W. H. S. songs and cheers. *First row, left to right:* Thomas, Brogden, Barbee, Pres.; Davis, First-Vice-Pres.; Stewart, Sec.; Edwards, Treas.; Kidd, Coble, Rhodes, Elder. *Second row:* Webster, Fowler, Foster, Phillips, Stewart, Stanford, Second Vice-Pres.; Hester, Hughes, Long. *Third row:* Thomas, Sgt-at-Arms; Browning, Carr, Hyder, Harper, Wicker, Davis, Adams, Burke, Chaplain; Mr. Poovey, Sponsor.

"Unity For Service"

Being a newly organized club in our school, the Junior Exchange Club is under the sponsorship of the Senior members of this organization. Holding membership in this club are: *First row, left to right:* Little, Oliver, Pres.; Fox, V.-Pres.; Mr. Thomas, Sponsor; Moore, Sec.; Macomson, Treas.; Burgess. *Second row:* Bender, Jones, Tickle, Malpass, Patillo, Durham. *Third row:* Farmer, Brock, Simonds, Pattishall, Terrell, Atkisson.

Be careful

John Wilson

"Meet Mr. Wizard"

The members of the Science Club enjoy furthering their knowledge in all phases of science. *First row, left to right:* Albright, Bailey, Fambrough, Rackley, Jordan. *Second row:* Thomas, Sponsor; Sykes, Dodson, Walker, Stuckey, Steele, Chandler, Phillips, Minor, Madry, Elliott, Wilson, Gilliam, Troy.

"Youth Wants to Know"

The Library Club is made up of students who devote their study halls to library work. These members, willing at all times to help you are: *First row, left to right:* Owens, Ammons, Pres.; Kinney, V.-Pres.; Taylor, Sec.; Ippolito, Nicholson, Neal, Knott, Page, B. *Second row:* McGowan, Harris, S.; Woodard, Williams, Copple, Stallings, Moore, Secreast, Page, E.; Pegram, Warren. *Third row:* Walton, Grubbs, Earle, Russell, Stephens, Allen, Jenkins, Peggy; Hartis, Elder, Harper. *Fourth row:* Harris, E.; Britt, Ward, Harvell, Hucks, Maynard, Price, Lemmons, Jenkins, Pat; Huffines.

"Market For

Furnishing the musical background for our school program, the Glee Club is one of the larger school organizations. Under the direction of Miss Wiseman and Mr. Vom Lehn, the members are as follows: Adams, Alford, Allen, Allred, Ammons, Anderson, D.; Anderson, J.; Andrews, G.; Andrews, S.; Apple, Atkisson, B.; Atkisson, C.; Avinger, Barry, Beeker, J.; Beeker, M.; Belch, Belcher, Beland, Black, Blanchard, Blythe, Bolden, Boone, K.; Boone, S.; Brand, Brincefield, Britt, Broadway, Brown, Bryant, Buchanan, Burgess, Burke, C.; Burke, R.; Campbell, L.; Campbell, N.; Carden, Carroll, Cates, Catherwood, Caulder, Chandler, Cheek, Chisholm, Chrisco, Cobb, F.; Cobb, R.; Coble, Crowder, Dameron, Davis, C.; Davis, S.; Diab, Dickey, Dismuke, Dixon, C.; Dixon, J.; Dodson, D.; Dodson, J.; Duncan, Durham, C.; Durham, E.; Durham, J.; Durham, V.; Elder, Elliot, Faggot, Fowler, Fuller, Fyke, Garner, Garrison, Gay, Gilliam, Goldman, Gover, Griffin, L.; Griffin, R.; Grubbs, Guyer, Guyton, Hage, Hagood, Hagwood, Haith, Haithcock, Hamilton, Handsell, Harper, Harris, Hartis, Harvell, Hawkins, A.; Hawkins, N.; Haynes, B.; Haynes, J.; Heffner, Hester, Hicks, Hinshaw, Hockaday, Holt, Hood, Horner, Hughes, Idol, Inman, Iseley, Jackson,

Music"

Jarvis, Jenkins, Jones, J.; Jones, S.; Jordan, Kick, Keyser, King, H.; King, J.; Knott, Landis, Langley, Lashly, Lee, C.; Lee, E.; Lewis, Linnens, Litten, Little, Long, Love, Lutterloh, Madry, Maness, Mangrum, Manley, Mann, Martin, C.; Martin, E.; May, G.; May, R.; Maynor, Merritt, Miles, Minor, Mitchell, Moore, C.; Moore, G.; Montague, Morris, McBowan, McIntyre, McLain, McLoud, McPherson, Nall, Neal, Newton, Nichols, Nicholson, J.; Nicholson, L.; Oakes, Oakley, Odom, Oliver, Parrish, D.; Parrish, P.; Parrott, Payne, Peele, Pegram, Pennington, Perry, Phifer, Pickard, Pike, Poovey, Rarer, Ray, J.; Ray, Shirley; Ray, Sylvia; Raynor, Rigsby, Roach, B.; Roach, P.; Rogers, D.; Rogers, N.; Rogers, T.; Roney, B.; Roney, S.; Rose, Rudd, Rush, Samuels, Sanders, Scott, Sharpe, Shaw, Shockley, Simpson, Small, Smith, B.; Smith, C.; Smith, R.; Snipes, Somers, Spoon, Stainback, Stallings, Steele, Stephens, Stewart, Stickles, Stinson, Strickland, Stockard, Surratt, Sutton, Swinney, Taylor, A.; Taylor, J.; Taylor, S.; Testerman, Thigpen, Thomas, B.; Thomas, F.; Thompson, Toms, Turner, Tyson, Waddell, Walden, Walker, Walton, J.; Walton, N.; Ward, Warren, B.; Warren, G.; Warren, J.; Warren, P.; Warren, Shirley A.; Warren, Shirley F.; Way, Wheely, White, Wilson, Wood, Woodard, Zimmerman.

"My Secret Ambition"

The FTA, a national organization, was organized this year by Miss Iseley for those students interested in teaching as a career. The local chapter is named for Henry Grady McBane, beloved principal and educator. *First row:* Carlyle, Vice-Pres.; Harper, Pres.; Gentry, Sec.; Allen, Treas. *Second row:* Linnemann, Williamson, Abernathy, Hart, Hucks. *Third row:* Simpson, Sutton, Waters, Moore, Iseley, Sponsor.

"Salute to Youth"

The NFL is an honor society for dramatic and speech students which was organized this year by Mrs. Dula. The local chapter has sent delegates to two student congresses. At these congresses the chapter members were given training in parliamentary procedure and the passing of laws.

Mrs. Dula, Sponsor; Linneman, Williams, Gattis, Dismuke,

"Time For Fun"

Helping to encourage school spirit, the Boosters' Club is opened to any student interested enough to back all sports activities. Doing a fine job as officers are: *Seated:* Mrs. Anderson, Mr. Vom Lehn, Sponsors; Langley, Treas.; Gilliam, Sec. *Standing:* Johnson, Pres.; Newlin, Vice-Pres.

Stars of the Show

The commencement speakers are the highest ranking seniors, scholastically speaking. They are: Harrison Mays, Deryl Stowe, Adelia Linnemann, Carolyn Newlin, Larry Williams. Not pictured: Clara Zimmerman.

"Junior Frolic"

The marshals usher and take part in all the chief functions of the Senior Class. Being selected a marshal is considered an honor. This year's marshals are: *First row:* Adams, Goldman, McLaughlin *Second row:* Duncan, Long, Newlin. *Third row:* Cammack, Morton, Robertson, Gattis, Harden.

"Tune Time"

Our band aids in giving us melody and rhythm at football games, parades and concerts. During the sixth period the sound of musical instruments can be heard coming from the following: *Kneeling, left to right:* Brogden, Drake, Barnwell, Burke, C.; Bradley, Simpson, Newlin. *First row:* Piercy, Truitt, Stewart, Berry, Rhodes, *Fox*, Phillips, Brock, Petty, Holt, M.; Surratt, Stratton, Roney, D.; Guyer. *Second row:* Sawyer, Harden, Smith, C.; Qualls, Hager, Fogleman, Steele, Benson, Kime, Pease, Holt, P.; Heyworth, Staunton. *Third row:* Lea, Poovey, Edwards, Browning, Payne, J.; Walker, Wilson, Payne, Thompson, Burke, McLaughlin, McCuiston, Cheek, Roney, B. *Fourth row:* McPherson, Cates, Mason, Jones, Langley, Swicegood, Burke, E.; Wall, Satterfield, Rudd, McClellan, Blackwell, Brooks.

"See It Now"

Our majorettes and drum major head all band performances and meet with the band each day. The W. H. S. strutters are: Mary Jane Brogden, Patsy Drake, Dotty Barnwell, Carl Burke, Becky Bradley, Gail Simpson, Carolyn Newlin.

"Follow the Leaders"

Adding much spirit and moral support to the school and teams the cheerleaders can be found at any game. Along with cheering this year, they planned a successful Christmas dance at the Elon gym. Leading us in all cheers are: *First row, left to right:* Thompson, King, Coleman, Head; Rose, Newlin. *Second row:* Terrell, Lorimer, Harper, Hockaday, Morton, Barbour.

"All Star Review"

The Monogram Club is composed of boys who have been awarded letters for taking part in athletics. At the end of each season the boys receive their sweaters and letters in chapel. Our lettermen are: *First row, left to right:* Braxton, Johnson, Davis, Stowe, Burgess, Stewart, Harden, Foster, Hughes, Rhodes; Sponsor, Mr. Poovey. *Second row:* Harris, Webster, Atkisson, Roach, Sharpe, Clayton, Barbee, Coble, Lassiter, Long, J. *Third row:* Dixon, Hambright, Tate, Smith, Edwards, Johnson, Oliver, Cammack, Boswell, Thompson, Hagood. *Fourth row:* Garrison, Burke, Campbell, Toms, Brask, Robertson, Harper, Horner, Simpson, Snipes.

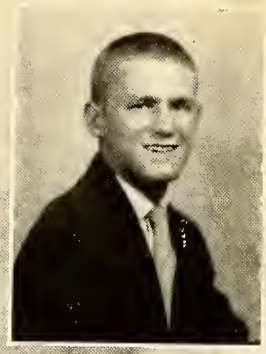

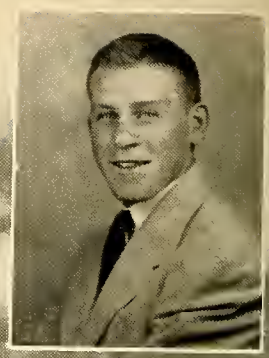

Neil Jones moves in to tackle Gail Elliot as Burlington out-gains but fails to out-score Charlotte in a hard fought contest.

Clayton reels off valuable yardage in the touchdown drive which broke Greensboro in an outstanding 14-13 defeat.

Charlotte gang-tackles Clayton to bring him down after a long gain as they edge Burlington for a 13-12 victory.

Clayton moves unhampered behind excellent blocking but fails to score as a clipping penalty is incurred.

WE		THEY
19	Graham	0
6	Durham	21
0	Asheville	0
6	Reynolds	19
15	High Point	24
34	Gastonia	7
46	Raleigh	0
12	Charlotte	13
34	Salisbury	12
14	Greensboro	13

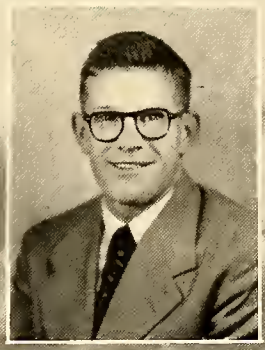

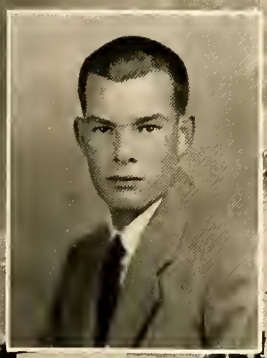

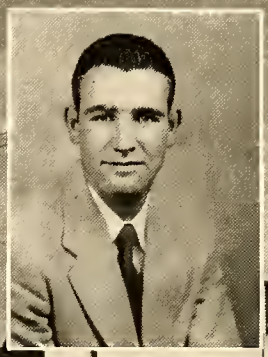

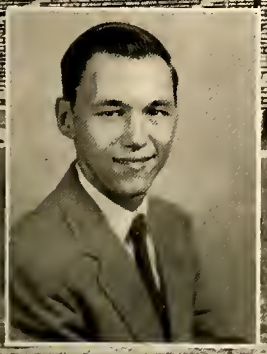

We can always look forward to a good game when our Bulldogs take the field. *First row, left to right:* Stuckey, Manager; Smith, Hagood, Davis, C.; Schopp, Roach, Walton, Ezell, Dean, Manager. *Second row:* Hunter, Coble, Hughes, Boswell, Davis, P.; Clayton, Burgess, Co-Captain; Tate, Barber, Campbell. *Third row:* Harden, Long, Hambright, Myers, Fuller, Cammack, Burke, Stowe, Co-Captain; Payne.

Our J. V.'s do their part to bring glory to our high school. Our future W. H. S. football stars are: *First row, left to right:* Barnett, Wilson, Ball, Smith, Touchberry, Terrell, Gentry, Johnson. *Second row:* Mr. Russell, Coach; Turner, Ward, Durham, Burke, Southern, Bender, Browning, Kakavas, Hanford, Manager. *Third row:* Sykes, Crutchfield, Beland, Litten, Thompson, Brogden, Wilson, Marian, Jordan.

Best of luck to you Denis the menace
Bill Beland

Best wishes to a nice boy. May your hope success in everything you attempt. May God be with you always. Sincerely yours, Isabel Fuller

Most any afternoon the basketball team can be found practicing in the gym. Their practice enabled them to get off to a fine start this year. Those who try to "Beat the Clock" are: *First row, left to right:* Bender, Clayton, Oliver, Stowe, Roach, Sharpe, Burgess. *Second row:* Garrison, Harris, Cammack, Byrd, Robertson, Burke, Harper.

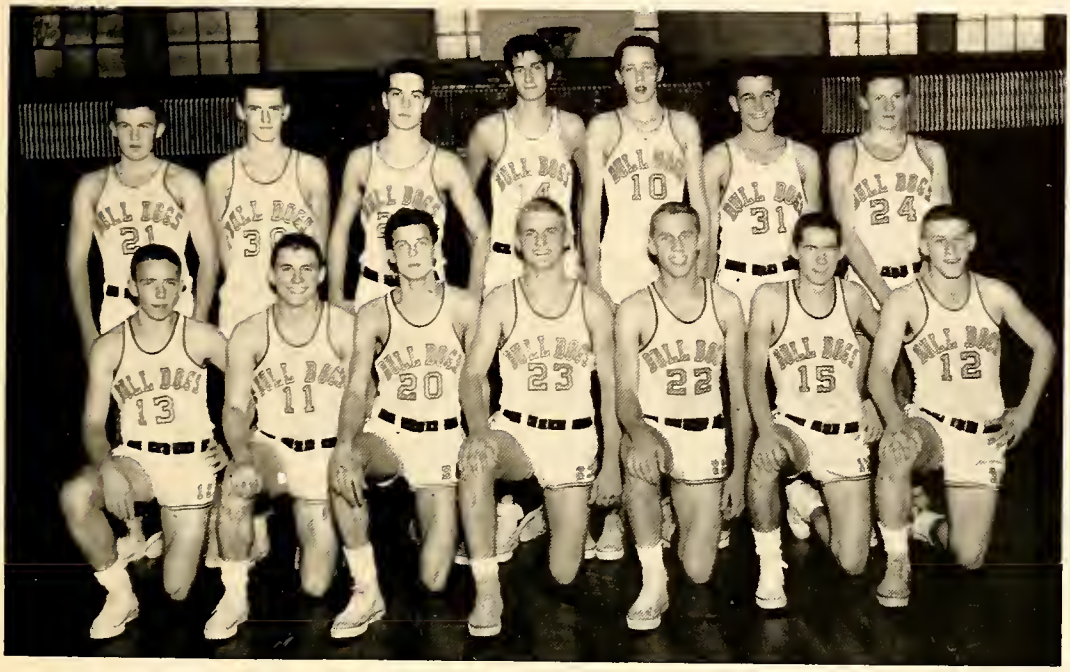

WALTER WILLIAMS HIGH SCHOOL
Basketball Schedule 1953-1954

December

4—Hanes	Away
8—Graham	Home
11—Raleigh	Home
18—Gastonia	Home
21—Raleigh	Away

January

5—Graham	Away
8—Greensboro	Home
12—Salisbury	Home
15—Charlotte	Away
22—Gastonia	Away
23—Asheville	Away
23—Asheville	Away
26—High Point	Away
29—Reynolds	Home

February

2—High Point	Home
5—Salisbury	Away
9—Charlotte	Home
13—Asheville	Home
16—Greensboro	Away
20—Reynolds	Away

Jay Harper lays one in as Burlington downs Greensboro while Jerry Robertson looks on.

Here are the baseball boys who are out to bring the championship back to Williams High: *First row, left to right:* Mr. Miller, Coach; Mason, Roach, Burgess, Clayton, Sharpe, Snipes, Durham, Braxton, Grant. *Second row:* Johnson, Chrisco, F.; Hughes, Brogden, Lassiter, Tickle, Swinney, Moore, Shue. *Third row:* Crutchfield, Kime, Chrisco, J.; Walton, Campbell, Phillips, Ray, Thompson, Harris. *Fourth row:* Sykes, Steele, Toms, Oliver, Welch, Burke, Boswell, Turner, Garrison.

Here are those of our high school track team who are full of speed, strength, and endurance: *First row, left to right:* Webster, Coble, Hambright, Harden, Atkisson, Simpson, Gentry, Bobby; McLaughlin, Tate, Johnny; Touchberry. *Second row:* Brock, Wilson, Alexander, Terrell, Barnett, Rudd, Gentry, Guy; Tate, Jimmy; Phillips. *Third row:* Hampton, Edwards, Browning, Biggerstaff, James; Johnson, Elliot, Harper, Forrester, Atwater. *Fourth row:* Boggs, Sykes, Schoonmaker, Coleman, Burke, Ezell, Boswell, Sykes, B.; Biggerstaff, John.

When we see that golf ball breezing down the long and narrow fairway, we will know that these boys are on the tee: *Left to right:* Blanchard, Fogleman, Smith, Loy, Mottinger, Fowler, Wilson, Blackwell.

On any pretty day the tennis team may be found practicing at the city park. The members of the Williams High "Racket Squad" are as follows: *First row, left to right:* Gilliam, Barbee, Allen, T.; Bender, Allen, D.; Merritt. *Second row:* Stowe, Coble, Toumaras, Rhodes, Wilson.

Best Wishes to a good Boy
Dailey Stuckey

"Cavalcade of Sports"

The managers are continually kept busy running errands. Playing "nurse maid" to our teams are: *First row:* Dean, Hanford, Stuckey, Blackwell, Mason, Grant. *Second row:* Brock, Blanchard, James, Steele, Thompson. *Third row:* Edwards, Webster, Foster, Rhodes, Stewart, Braxton.

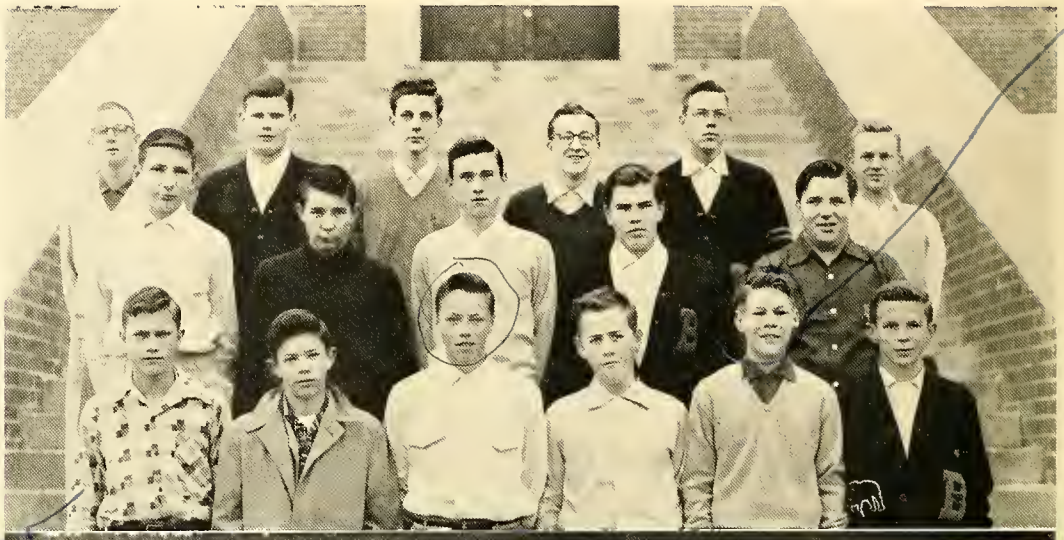

Best wishes!
Stan Huffman

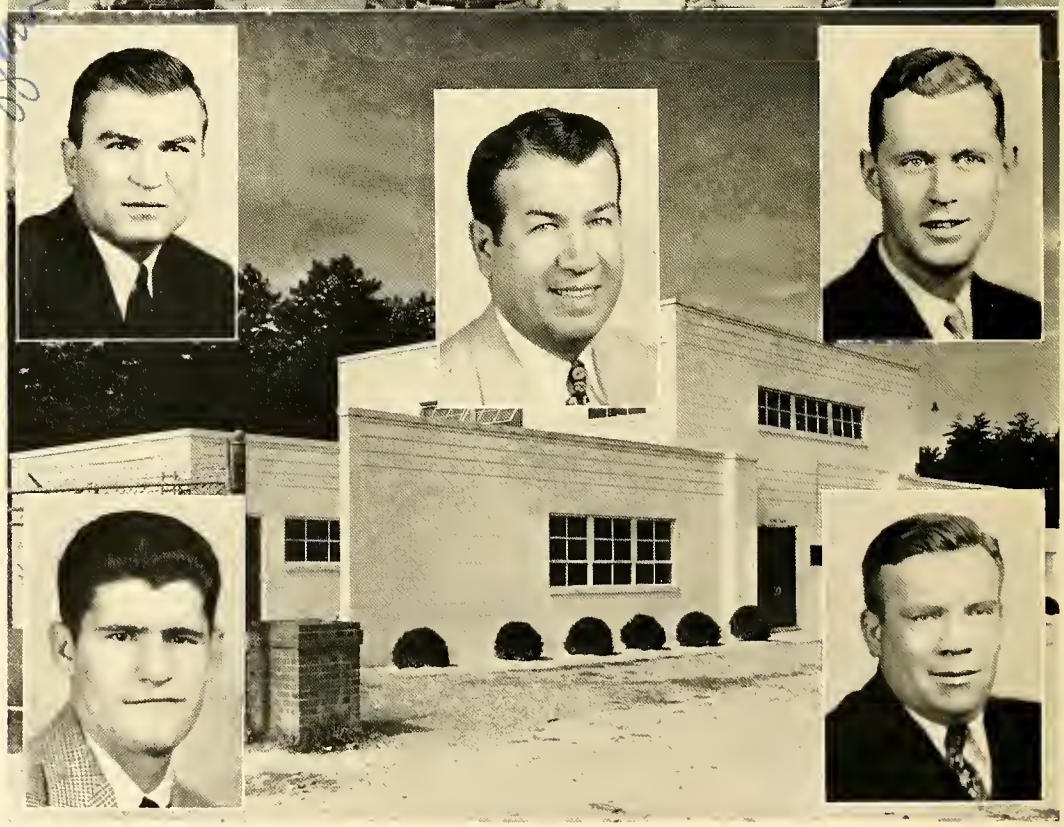

Drilling our young athletes in the fundamentals of sports and, more important, helping them gain confidence, leadership, co-ordination, and teamwork, is our coaching staff. It consists of: *First row:* Huffman, Russell. *Middle row:* Linnemann. *Third row:* Miller, Seelinger.

Dennis
Take it easy. I know you will
Mason

"Sports Highlights"

This is the first year I have really known sports and I think you are a swell boy.
Polly Talley

Lots of luck & a swell year.
Gary Andrews

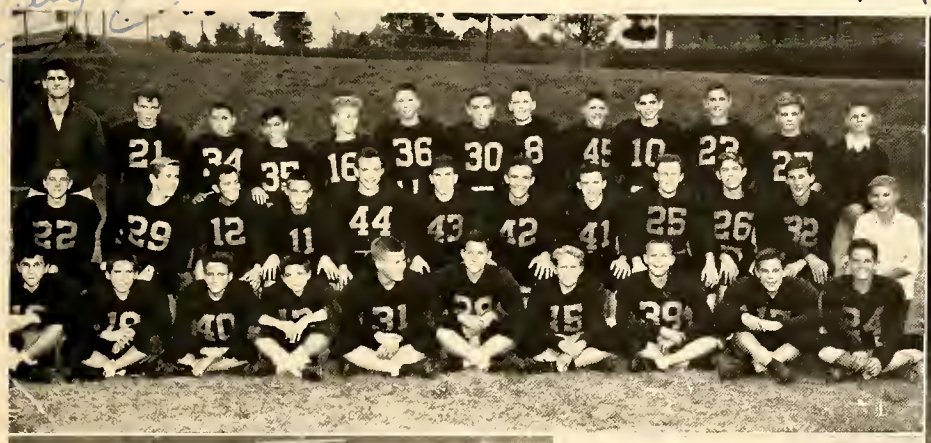

1. Stars of tomorrow. 2. The missing link. 3. Reaching for the moon. 4. We did it again! 5. Clayton rides again! 6. Ready, set, go. 7. Oops, wrong sport! 8. Tell ya what we're gonna do. 9. "Aim high, but reach higher." 10. "The Female Racketeers."

"This Is Show Business"

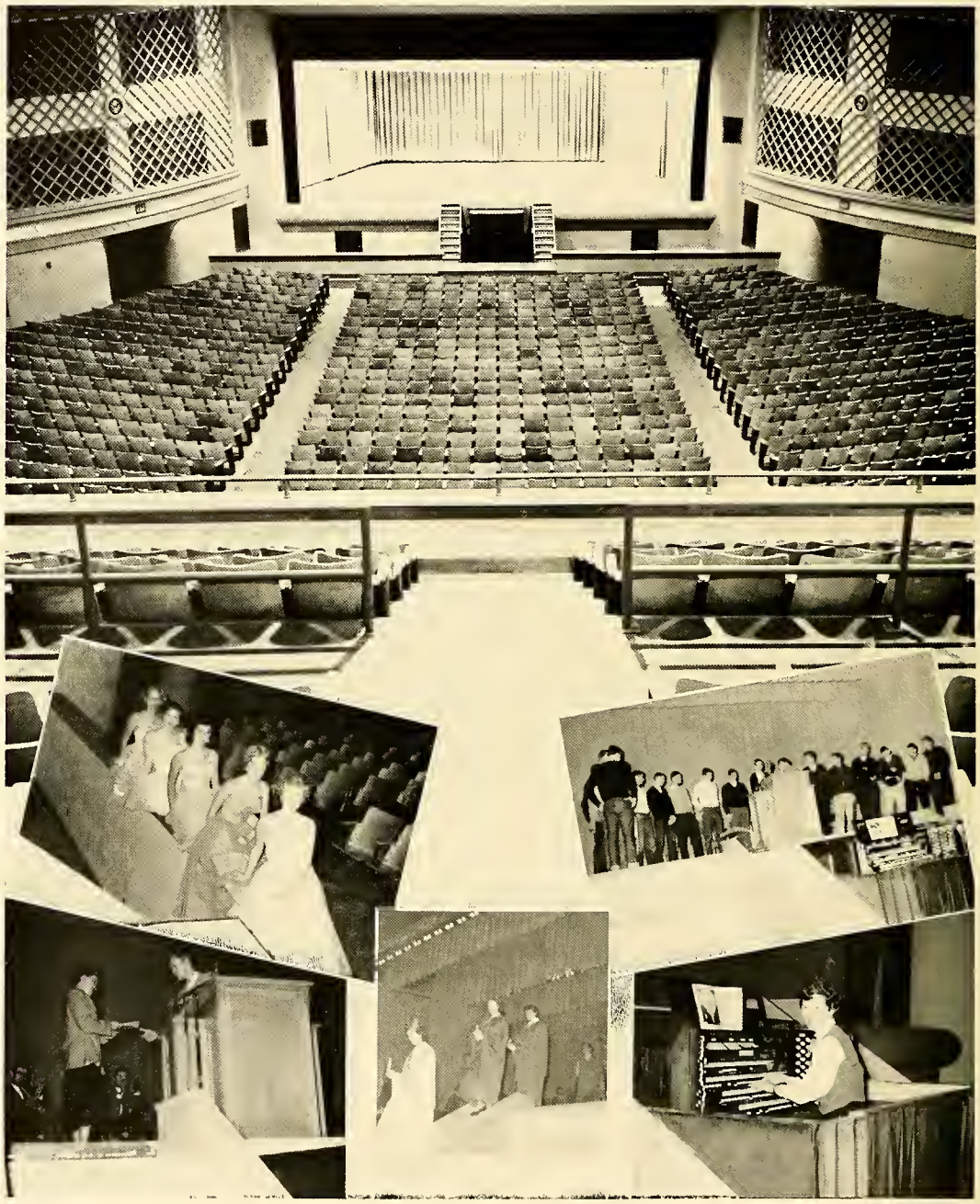

We are indeed fortunate to have such a magnificent auditorium and the facilities which it provides. Every Friday the students look forward to the chapel programs. Above is a view of our auditorium and some typical chapel scenes.

"Signoff"

This is station W.H.S.-T.V. concluding another year of publication, operating with 1,142 students. We wish for each of you a bright and successful future.

Lots of luck
to a sweet, true
"Doe" favorite

Index

Administration 6-7
Advertisements 106
Attendants 65
Auditorium 102

Band 92
Barker Staff 74-75
Barker Typists and Assistants 75
Baseball Team 98
Basketball Team 97
Bible Club 81
Booster Club Officers 90
Bus Drivers 8

Cafeteria 8
Chapel Scenes 102
Cheerleaders 93
Classroom Scenes 55-58
Coaches 100
Commencement Speakers 91

Debating Club 78
Debating Team 78
Dedication 5
Distributive Education 84
Diversified Occupations 84
DOE-WAH-JACK Staff 72-73
DOE-WAH-JACK Typists and Assistants 73
Dramatic Club 85

Faculty 10-11
Feature Page 62-63
Football Feature 94-95
Freshman Class 50-53
Freshman Class Officers 49
Future Teachers of America 90

Glee Club 88-89
Golf Team 99

Historian 36

Junior Civitan Club 86
Junior Class 38-42
Junior Class Officers 37
Junior Exchange Club 86
Junior Tri-Hi-Y 83
Junior Varsity Football Team 96

Key Club 79
Keyettes 79
King and Queen 64

Le Cercle Francais 80
Library Club 87

Maids and Janitors 8
Majorettes 92
Managers 100
Marshals 91
Mascots 36
Masque and Gavel 77
Mr. Yarbrough 8
Monogram Club 93

National Forensic League 90
National Honor Society 76

Prophet 36

Quill and Scroll 77

Red Cross Representatives 85

Science Club 87
Scribblers 80
Senior Class 14-36
Senior Class Officers 13
Senior Hi-Y 82
Senior Tri-Hi-Y 82
Snapshots 12, 48, 54, 60, 101
Sophomore Class 44-47
Sophomore Class Officers 43
Sophomore Tri-Hi-Y 83
Student Body Officers 59
Student Body President 59
Student Council 59
Student Government 76
Student Store 42
Superlatives 66-70

Tennis Team 99
Testator 36
Track Team 98

Varsity Football Team 96
Veteran's School 53

Time Out for Commercials

Looking south on Main Street, Burlington, N. C. The staff extends hearty thanks to the Merchants Association for its generous aid in helping to finance this 1954 edition of the DOE-WAH-JACK.

ELON COLLEGE

AN ALAMANCE COUNTY INSTITUTION

Is Anxious to Serve the

GRADUATES OF WALTER WILLIAMS HIGH SCHOOL

Elon offers courses in art, Bible, biology, business, chemistry, coaching of major sports, commerce, dramatics, education, English, French, geology, German, Greek, history, home economics, hygiene, journalism, mathematics, music, philosophy, physics, physical education, psychology, religion, sociology, and Spanish.

For information write or call L. E. SMITH, *President, Elon College*

ELON COLLEGE, N. C.

L. E. SPIKES

Superintendent of

BURLINGTON CITY SCHOOLS

Coach Huffman: What this team needs is life!
Coach Seelinger: Oh no, thirty days is enough.

Here in Our City of

BURLINGTON

Let us all work together to make our Community

A good place in which to live;
A place where honest work brings an honest living;
A place where initiative and progressive ideas bring forth returns;
A place where the City Government serves all its peoples;
A place where we worship and live our religious principles;
A place where we can work and play and enjoy the goodness of living;
A place where our boys and girls will want to establish their homes;
A place worthy of being called "OUR HOME."

The City Council and Officials

Who Are Dedicated to Making

BURLINGTON

A Better Place to Work and Live

Dennis
you are
a pretty good
boy. I wish you
all the luck.
J. B. Allen

To our wives and sweethearts. May they never meet.

ALAMANCE COUNTY BAR ASSOCIATION

Louis C. Allen
Louis C. Allen, Jr.
W. D. Barrett
Judge Leo Carr
A. M. Carroll
I. C. Carter
C. C. Cates, Jr.
J. S. Cook
Thomas D. Cooper
Thomas D. Cooper, Jr.
June A. Crumpler
W. R. Dalton, Jr.
E. S. W. Dameron
E. S. W. Dameron, Jr.
Eugene A. Gordon
Cooper A. Hall
Forrest C. Hall
W. S. Harris, Jr.
Clay H. Hemric
Clary W. Holt
Barnie P. Jones
James F. Latham
George A. Long
Elmer J. Long
Robert E. Long
James P. McDermott
D. Marsh McLelland
W. D. Madry
L. D. Meador
T. Paul Messick
A. M. Moore
W. C. Perdue
Glenn Pickard
Paul H. Ridge
Clarence Ross
E. T. Sanders
Lee W. Settle
W. L. Shoffner
Welker O. Shue
John H. Vernon
D. J. Walker, Jr.
W. I. Ward
John D. Xanthos
Claiborne Young
Kenneth W. Young

FINE CLASS RINGS ANNOUNCEMENTS AWARDS
YEARBOOKS

JOSTEN'S
SINCE 1897

★

Representative
L. C. CHILES
677 Colonial Drive, High Point, N. C.

BURLINGTON MINISTERIAL ASSOCIATION

First Church of Christ (Disciples)
Rev. R. V. Hope

First Presbyterian Church
Rev. Chester Alexander

Pentecostal Holiness Church
Rev. Thomas T. Lindsey

Grove Park Baptist Church
Rev. E. C. Chamblee

The Salvation Army

Macedonia Lutheran Church
Rev. J. L. Norris

Calvary Baptist Church
Rev. Luther A. Nall

Glencoe Baptist Church
Rev. R. A. Wilson

Front Street Methodist Church
Rev. Walter C. Ball

Webb Avenue Methodist Church
Rev. I. S. Richmond

Church of the Holy Comforter
(Episcopal)
Rev. Robert F. Thomas

Cameron Street Tabernacle
Rev. L. H. Marshall

Glenhope Baptist Church
Rev. G. W. Swinney

Trinity Methodist Church
Rev. Robert L. Nicks

First Evangelical Reformed Church
Rev. Harvey A. Fesperman

Davis Street Methodist Church
Rev. T. R. Jenkins

West Burlington Methodist Church
Rev. John R. Poe

First Congregational Christian Church
Rev. Henry E. Robinson

First Baptist Church
Rev. Carlton S. Prickett

Beverly Hills Community Church
(Congregational Christian)
Rev. Walstein Snyder

Piedmont Presbyterian Church
Rev. Carl H. Stark, Jr.

Altamahaw Baptist Church
Rev. C. H. Stanfield

Peoples Methodist Church
Rev. E. M. Dellinger

Park Avenue Presbyterian Church
Rev. C. Linwood Cheshire, Jr.

First Church of the Nazarene
Rev. W. L. Gann

Hocutt Memorial Baptist Church
Rev. T. M. Freeman

Dennis
Take care of yourself
and I've enjoyed knowing
you these few years
Best of everything
Bill Briggs

Gardner: This is a tobacco plant in full flower, Miss.
Nina W.: Very interesting! And how long will it be before the cigars are ripe?

Best Wishes

from

ELIZABETH-MEADE
HOSIERY MILLS, INC.

M. W. CROWSON
ALL CLASSES OF
INSURANCE TRANSACTED

219 E. Davis Street
Garrison Building
BURLINGTON, N. C.

J. C. PENNEY, INC.

"A Nationwide Institution"

THE HOME OF VALUES

Jeweler Since 1870

C. F. NEESE

★

Corner Main and Davis

Congratulations

from

J. FRANK WALTON

PAINTING
CONTRACTOR

Dial 6-5989

537 Tarleton Avenue
BURLINGTON, N. C.

Best of luck to a real
nice boy. You deserve
it. I have enjoyed being
in your algebra class
this year. See you around
next year.

Delia

Rosaline T.: Who is the man in the blue coat?
Fred S.: That's the umpire.
Rosaline: Why does he wear that funny wire thing over his head?
Fred: To keep him from biting the ball players.

LYNN DALE SHOP

MATERNITY
and
CHILDREN'S APPAREL

118 E. Davis Street
Next to Security Bank
Dial 4168

ROGERS JEWELRY

DIAMONDS
WATCHES - JEWELRY

★

124 W. Front Street
BURLINGTON, N. C.

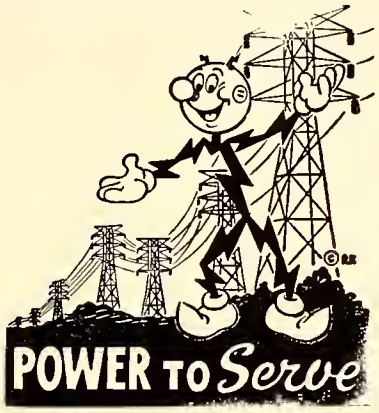

DUKE
POWER COMPANY

Serving the Piedmont Carolinas

ROGERS' ESSO

●

North Church Street
BURLINGTON, N. C.

Kay Day Tile and Carpet Co.

Specialist in Floor Coverings
Linoleum - Broadloom Carpet
Tile

Dial 6-2003

600 South Church Street
BURLINGTON, NORTH CAROLINA

WBBB

Burlington's
First
Station

"How's Hambright on the high jump? Any good?"
"Naw, he can hardly clear his throat."

Best Wishes

from

BURLINGTON
PAINT AND GLASS

PHONE 6-6341

834 S. Church Street

Celanese Lanese Corporation

CELANESE LANESE
Reg. U. S. Pat. Off.
BURLINGTON, N. C.

Subsidiary
of
Celanese Corporation
of
America

NEAL WRIGHT, Jeweler

International, Lunt, and Watson Sterling Silver

BURLINGTON, N. C.
205 South Main Street

Phone 6-5956

ALAMANCE BOOK & STATIONERY CO.

Across from Post Office

BOOKS
FOUNTAIN PENS
SCHOOL SUPPLIES
PORTABLE TYPEWRITERS

CONGRATULATIONS
from
G. MARVIN HOLT, INC.

Your
FRIGIDAIRE DEALER

Clayton was sick in bed and was told he had a temperature.
Clayton: How high is it, Doctor?
Doctor: A hundred and one.
Clayton: What's the world's record?

SERVING YOU WITH QUALITY

Sealtest
TRADE MARK

DAIRY PRODUCTS

"Get the best—
Get Sealtest"

ATKINSON DAIRY, INC. **SOUTHERN DAIRY, INC.**

Phone 6-8916

Frank P.: Waiter, how was this steak cooked?
Waiter: Smothered in onions, sir.
Frank: Well, it died hard.

THE NATIONAL BANK OF BURLINGTON

Member Federal Reserve System

"Our Policy — Safety First"

CONGRATULATIONS
from
PICKETT HOSIERY MILLS, INC.

BROCK'S
Men's Shop

OUR SPECIALTY
PANTS AND SPORT SHIRTS

JIMMY BROCK, *Manager*

★

123 West Front Street
BURLINGTON, N. C.

Best Wishes
from
MEDICAL CENTER PHARMACY

RAY'S
Esso Service

Phone 3710 S. Church St.
Across from
Walter M. Williams
High School

GAS, OIL, TIRES, BATTERIES
WASH *and* GREASE
Call For and Deliver
MANLY RAY

HUEY'S BAR-B-Q
SLICED OR CHOPPED

•

Highways
100 and 87 West
BURLINGTON, N. C.
6-4427 Ralph Huey, Mgr.

Waitress: We have everything on the menu today, sir.
Robert B.: So I see. How about bringing me a clean one.

BICK LONG MOTORS, INC.

We'd like to show every truck owner the many extra-value features found on the wide range of Dodge "Job-rated" trucks. There's a Dodge truck built specifically for every hauling purpose.

DODGE — PLYMOUTH

Dodge Job-Rated Trucks

1258 S. Church Street Phone 4221

BURLINGTON, N. C.

Congratulations

from

GOLDMAN'S

Your Favorite Store

for

LADIES' SMART SHOES

PINE CHEMICAL, Inc.

Janitors' Supplies

PHONE 3146

P. O. Box 726
BURLINGTON, N. C.

Best of luck to a swell guy. I have enjoyed being in your class. I hope we'll be in another class next year.
Jimmy Gillespie

Mrs. Gerow: But darling, why did you buy a dachshund for the children?
Mr. Gerow: So they can all pet him at once.

TUXEDOS
Sales and Rental Service

BLALOCKS
129 East Front Street

CONGRATULATIONS
from
DOYLE'S JEWELRY

FORD'S FLORIST
Flowers
For All Occasions
C. L. "Red" Ford
315 Spring Street

Custom Service on T.V. and Radio Receivers—Any Make—Any Model
CENTRAL TELEVISION CO.
Sales - General Electric T.V. - *Service*
1133 Webb Ave. Phone 8205
"At Midway" Burlington, N. C.

Our Teachers Mold
Our Nation's Future

R. O. Browning, *General Agent*
PILOT LIFE INSURANCE COMPANY
Phone 6-8548
613 Security Bank Building
Burlington, N. C.

Dennis
I have enjoyed being in your Sociology class and I hope you have a great year.
Best of luck always
Jean Horne

Burlington City Schools Cafeterias
"Always Serving You the Best"
From the 1st to the 12th
Mrs. Lee Barham, *Supervisor*
Mrs. Norman Fidler, *Sec.-Treas.*

APPLE MOTOR CO.
304 S. Church Street
Phone 8147
KAISER HENRY J
Burlington, N. C.
"The Best In Used Cars"

Dennis,
Best of luck always to a fine fellow and a nice person. you are
[illegible]

Grey D.: This is an ideal spot for a picnic.
Gene L.: It must be. Fifty million insects can't be wrong.

PEELE ELECTRIC COMPANY
ELECTRICAL INSTALLATIONS

BURLINGTON, NORTH CAROLINA

1229 Webb Avenue DIAL 6-4441

ALAMANCE MOTORS, INC.

Your
CHEVROLET
Dealer

Church Street at Third
DIAL 6-1681
BURLINGTON, N. C.

MORTON'S
MORTON-MILLER, INC.

Ladies' Hosiery - Lingerie
Household Linens - Curtains
Draperies, Small House Furnishings,
Venetian Blinds, Window Shades

122-126 Maple Avenue

THE JEWEL BOX

BURLINGTON, N. C.

E. MAY RUG SERVICE

RUG CLEANING

308 W. Front Street DIAL 6-3496

Best of luck to a crazy-mixed-up kid -
Chuck Dale

Carolyn S.: Do you summer in the country?
Nancy R.: No, I simmer in the city.

WEST END FURNITURE CO.

Complete Line of Home Furnishings

308 Trollinger Street

PHONE 6-9406

H. T. NEESE *and* E. A. SHOFFNER

U-LAUNDRY-IT

★

FLUFF DRYING
DROP OFF SERVICE
SHIRTS FINISHING
DRY CLEANING

★

Trollinger Street

HOWARD CLOTHING CO.

LADIES' *and* MEN'S
READY-TO-WEAR

•

1343 East Front Street
BURLINGTON, N. C.

GRIFFIN HOSIERY MILLS, INC.

Manufacturers of
FINE SEAMLESS HOSIERY

Seniors
Future Leadership is Entrusted to You

DIAL 6-6387
BURLINGTON, N. C.

A. D. PATE AND CO.
Cecil M. Yarbrough, Owner

Reliable Printers
Since 1906

DIAL 6-2082

BURLINGTON, N. C.

Lots of luck always,
Peggy Campbell

Policeman: How did you knock him down?
Sue H.: I didn't! I pulled up to let him go across and he fainted.

Hadley's
Estab. 1898

The Jewelers

GRAHAM, N. C.

★

GORHAM . . . HAVILAND
Silver *China*

PET DAIRY

COLEMAN'S MEN'S SHOP

●

FINEST IN MEN'S WEAR
Arrow Shirts — French Shriner & Urner Shoes

Sportswear by Revere and Botany

DIAB'S DRESSE SHOPPE

"We share the footlights of fashions with women in search of originality"

224 East Front Street next to the A & P

Good luck to you, Dennis, here and at, & may you make $1000, Someday?!
Best wishes always
Laird Brooks

Bill S.: Waiter, this soup is spoiled.
Waiter: Who told you?
Bill S.: A little swallow.

HOME FINANCE COMPANY

AUTO LOANS : FINANCING
REFINANCING

333 South Church Street
BURLINGTON, N. C.

E. B. White, Mgr. PHONE 6-7331

AVON STREET GROCERY

Your Patronage Appreciated

DIAL 6-2409

Avon and Cameron Streets

BIG GUN SURPLUS

1010 Webb Avenue
BURLINGTON, N. C.

Army - Navy - Civilian Surplus

Camping and Sporting Supplies

"The Best for Less"

DAVIS STREET PHARMACY
DIAL 6-8869

BURLINGTON DRUG CO.
DIAL 6-1661

ALAMANCE FCX SERVICE

FEED SEED

FERTILIZER

SOUTHERN GRILL
"Food at its Best"

★

111 South Main Street
BURLINGTON, N. C.

DEAN PATTERSON CONSTRUCTION CO.

Water - Sewer - Grading
Roads - Streets - Athletic Fields

Phone 6-6126 1150 S. Main Street
BURLINGTON, N. C.

Dear Dennis
I hope this is your first of the happiness in the world.
John Gilbert

Luck and happiness to a very cute boy. I have enjoyed Algebra with you this year.

Carol Simpson

Miss Taylor: Johnny, if you had six apples and I asked you for three, how many would you have left?
Johnny Tate: Six.

HALL'S HOBBYLAND

★

"HOBBIES and TOYS TIGHTEN
the FAMILY CIRCLE"

★

315 South Church Street

DIAL 8424 BURLINGTON, N. C.

ACME DRUG CO.
&
MAIN STREET DRUG CO.

PRESCRIPTION DRUGGISTS

WHITMAN'S CANDIES EASTMAN KODAKS

"We Appreciate Your Business"

ACME DRUG
Phone 6-2404

MAIN ST. DRUG
Phone 6-1663

Madge you have been a very bad boy this year, But I hope you will be better next year. I wish you the best of luck.
Your friend
Jambo

Bill: Going to have dinner anywhere tonight?
Rose Marie (eagerly): Why, no, not that I know of.
Bill: Gee, you'll get awfully hungry by morning!

L. E. STRANGE
SELF-SERVICE

ATLANTIC GAS & OIL
GROCERIES - MEATS

Highway 54
BURLINGTON, N. C.

Enjoy a Movie at the

BON-AIR or
the BUR-GRA
DRIVE-IN THEATRE

Woody Wilson's
Men's Shop

•

The Shop for
Young Men

•

139 East Front Street
BURLINGTON, N. C.

HOLT
HOSIERY
MILLS, INC.

BURLINGTON, N. C.

LADIES' FULL-FASHIONED
HOSIERY

STUBBINS
FURNITURE STORE

Quality Furniture for Less

325-327 Trollinger Street
Phone 6-9649

WHY NOT
COFFEE SHOP?

Just Good Food

1382 N. Church Street
Phone 6-7743

Best of luck to Dennis the menace
You have given me a hard time but I like you
Dick Tomlinson
Carol Wilson

Echo—The only thing that can cheat a woman out of the last word.

KIRKMAN'S

Young Fashions

★

Corner South Main Street and
Maple Avenue

BURLINGTON, N. C.

B. & L. HOSIERY CO., Inc.

Full Fashioned Hosiery

P. O. Box 873 : Phone 6-7148
BURLINGTON, N. C.

PIGGLY-WIGGLY ANDERSON CO.

GROCERIES
MEATS PRODUCE

South Main Street
BURLINGTON, N. C.

SPINKS SHOE SHOP

•

For The Best In Shoe Repairing

•

313 South Worth Street

TROLLINGER'S FLORISTS

Flowers for All Occasions

351-353 South Main Street
BURLINGTON, N. C.

Day Phone 6-1668 Night Phone 6-9057

ALAMANCE DRUG COMPANY

Accuracy
Purity
Service

Your New Rexall Store

Bailey-Coble Building
Opposite Post Office

Dennis,
I've really enjoyed being in your Math Class this year. Here's hoping the best of everything to the years to come to a very deserving lady.
Harriet Harper

W. R. M.: You know I'm funny—always throwing myself into anything I undertake.

Mary Jane B.: How splendid! Why don't you dig a well?

EFIRD'S DEPARTMENT STORE

BURLINGTON, N. C.

GRAHAM CLEANERS

HAPPY, SNAPPY SERVICE
Your Sanitone Cleaners

GRAHAM, N. C.

ALLEY and RADER SERVICES

HEATING SUPPLIES
Wholesale

BURLINGTON, N. C.

To Be Sure — Insure With

THE IMPERIAL LIFE INSURANCE CO.

W. C. SURRATT, *Dist. Mgr.*

CONGRATULATIONS
from
D. C. BRYAN GROCERY

LEONE'S
THE HAIRSTYLE CENTER

Phone 6-3941

SHERARD PHARMACY
1245 Webb Avenue

TWO REGISTERED PHARMACISTS
Free Delivery

PHONE 4477

MAYTON & SONS HEATING

PHONE 6-0070

A lot of automobile accidents occur from a driver hugging the wrong curves.

FIRST FEDERAL SAVINGS
AND LOAN ASSOCIATION

SPONSORS OF THRIFT-SAVINGS AND HOME OWNERSHIP
SINCE 1914

Save — Have — Finance — Own
The First Federal Way

EACH ACCOUNT INSURED TO $10,000

102 W. Front Street DIAL 6-2418

CURRIN & HAY

Men's and Boys' Wear

BURLINGTON, N. C.

ALAMANCE
RADIO SERVICE

RCA TELEVISION
Sales and Service

422 North Church Street
BURLINGTON, N. C.

IDEAL DRY CLEANERS

315 Trollinger Street
211 Logan Street

HARRY'S
SANDWICH SHOP

DIAL 9224

224 West Front Street
BURLINGTON, N. C.

Best Hot Dogs and Chile in Town

HAZEL KNITTING MILLS, INC.
BURLINGTON, N. C.

HAZEL KNITTING MILLS
Radford Plant
Radford, Va.

WRIGHT-KNIT HOSIERY MILL
Home Office P. O. Box 1058
Burlington, N. C.

Dennis,
You are a swell guy. Best wishes and best luck. Hope you make good in future years.
Donald Lapp

Critic: The picture of the horse is good, but where is the wagon?
Sandra R.: Oh, the horse will draw that.

ASHER-McADAMS DRUG CO.
PRESCRIPTION DRUGGISTS

●

Phone 6-9226 Trollinger Street
BURLINGTON, N. C.

RUSSELL GANT CO.

★

Carded Combed, Mercerized Yarns

BEST WISHES
FROM
A
FRIEND

CITY RADIO SALES & SERVICE

— Two Locations —
128 W. Andrews St. 6-9237
110 W. Front St. 6-3308
BURLINGTON, N. C.

"MUSIC IS FOOD FOR THE SOUL"

The Finest in Records, Radios, Television, Phonographs, and other Musical Supplies

BURLINGTON SPORTING GOODS CO.

349 Worth Street
BURLINGTON, N. C.
DIAL 6-6634

CHEERWINE BOTTLING COMPANY

M. J. SMITH

Jerry R.: Here comes the parade, and Aunt Helen will miss it. Where is she?
Ginger R.: She's upstairs waving her hair.
Jerry R.: Mercy! Can't we afford a flag?

SUPPORT YOUR STUDENT PUBLICATIONS

R. L. MANN WHOLESALE COMPANY
Notions, Drugs, School Supplies
•
PHONE 6-8326
132 North Main Street

Congratulations to The Class of '54
•
McCLURE FUNERAL SERVICE
BURLINGTON Phone 7488
GRAHAM Phone 2711

REGAL DRY CLEANERS
1603 South Church Street
"Always Ready to Serve You"
DIAL 6-3743

Congratulations from
MONARCH HOSIERY MILLS
BURLINGTON, NORTH CAROLINA

THE STATE THEATRE
Your Friendly Independent Theatre
BURLINGTON, NORTH CAROLINA

See ya - - - at the
TEEN AGE CLUB
TOM PARKER
Director

Congratulations from
LADIES' SMART SHOPPE

I have enjoyed knowing you this year and will miss you next. Best Wishes W Whitaker

Floridian (picking up a melon): Is this the largest apple you can grow in your state?
Californian: Stop fingering that grape!

THE HOOD SYSTEM INDUSTRIAL BANK

BURLINGTON, N. C.

Wrenn-Wilson, Inc.
Men's Clothing

138 East Front Street

DIAL 6-4767

FRESH FRUITS & VEGETABLES FOR HEALTH

PATE-DAWSON COMPANY DISTRIBUTORS

North Main Street
BURLINGTON

PAYNE OIL CO., INC.

Phone 7435 - 7436

GASOLINE - KEROSENE - FUEL OIL

Graham-Haw River Road at Underpass

Best of luck, It has been nice being in Latin & English Class with you. Barbara Page

Becky M.: You didn't roll your own cigarettes before. Why do you do so now?
John M.: Because the doctor told me I needed a little exercise.

ANGLIN STUDIO

Photographers of Burlington High School Annual for Past Twenty-five Years

PORTRAITS AND COMMERCIAL PHOTOGRAPHY
COPYING and ENLARGING
KODAK DEVELOPING AND PRINTING

In Photographic Service for a Half Century

PHONE 6-3152 East Davis Street
BURLINGTON, NORTH CAROLINA

VISIT

DAIRY CENTER

South Church Street

for

COBLE DAIRY PRODUCTS, Inc.

"Quality Dairy Products"

Denis
Best of luck to
a smart boy. You are
a swell guy. This is the
first year I have known you.
I have enjoyed being in the
three classes of mine with you. And
you are the greatest, you are the
best of luck in high school and college.
remember don't take any wooden nickels.
Richard Smith

Dexter S.: My laundry sends back my shirts with different buttons sewed on them.

Raymond P.: You don't know when you are well off. My laundry sends back my buttons with different shirts sewed on them.

CITY LAUNDRY and CLEANERS, INC.

"One Call Cleans All"

Webb Avenue and Flanner Street
BURLINGTON, N. C.
DIAL 6-4439

TOWER HOSIERY MILLS

"In the Tar Heel State of the Forty-eight"

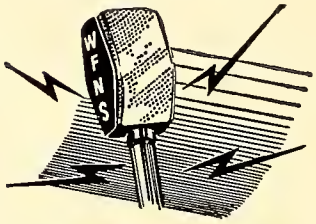

1150 AM **WFNS** 93.9 FM

Burlington's Progressive Stations

BURLINGTON-GRAHAM BROADCASTING CO.

CAROLINA MOTORS, INC.

NEW AND USED CARS
BUICK TRADE-INS ARE BETTER

"When Better Automobiles Are Built, Buick Will Build Them"

Buick Block - South Main
BURLINGTON, NORTH CAROLINA

BEST WISHES
from
WILES' DIME STORE

702 East Davis Street
BURLINGTON, N. C.

Best of luck to a swell boy. [illegible] Massey

Jerry L.: Sorry, old boy, that my hen got loose and scratched up your garden.
Nate T.: That's all right, my dog ate your hen.
Jerry L.: Fine! I just ran over your dog and killed him.

Manufacturers

of

ESQUIRE SOCKS & SCHIAPARELLI STOCKINGS

★

STANDARD HOSIERY MILLS, INC.

BURLINGTON, NORTH CAROLINA

WESTBROOK STUDIOS

1236 S. Church Street

DIAL 6-6474

AUTOMOTIVE SERVICE, INC.

Sales Mack TRUCKS *Service*

FRANK CULP
Phone 6-5258

GENE MATKINS
116 Beaumont Ave.

BURLINGTON, NORTH CAROLINA

Good luck to a swell person.
Jerri Stuart

Traffic Cop: Use your noodle, lady! Use your noodle!
Sue S.: My goodness! Where is it? I've pushed and pulled everything in the car.

Headquarters
for Stylish Clothes
for High School Students
Since 1914

★

T. N. BOONE
Tailors

BURLINGTON, N. C.
and
GREENSBORO, N. C.

WEBCO MILLS, INC.
1620 South Park Avenue

●

FINE TRICOT FABRICS

COX BROS.
USED CAR CO.

DIAL 6-1207

411 North Church Street
BURLINGTON, N. C.

R. E. BOONE
Laundry -:- Cleaners

Corner of Ruffin and
Main Streets

DIAL 6-6226

BURLINGTON, NORTH CAROLINA

M & M
RESTAURANT

Plate Lunches • Short Orders

ZEB MOORE

714 East Davis Street

Quality Foods — Low Prices

WILES
SELF
SERVICE

No. 1
Corner Moorehead
and Tucker
Streets

No. 2
Corner Church
and Country
Club Drive

BEST WISHES
of
PA-O-CO
SUPER SERVICE

DIAL 6-9123

1054 Webb Avenue
BURLINGTON, NORTH CAROLINA

Toots F. was asked to paraphrase this sentence: "He was bent on seeing her." He wrote: "The sight of her doubled him up."

ZIMMERMAN LUMBER CO.

•

NORTH MAIN STREET

BURLINGTON, NORTH CAROLINA

Best Wishes to All Graduates of 1954

BAKER-CAMMACK HOSIERY MILLS, INC.

Manufacturers of Men's Hosiery

BURLINGTON, NORTH CAROLINA

Dennis –
you're a "swell" boy.
Betty Dicks

The Irish beggar shambled over, holding out his hand: Please give a poor old blind man a dime, sir.
Bill W.: But you can see out of one eye.
Beggar: Then make it a nickel.

Cuddles,
I haven't been in high school long with you but I have kneed you in the Dramatics and I feel if you work hard you would really be successful.
Carl Burke Jr.
Bunkie

COMPLETE NEWS

- *Local and Associated Press*
- *Complete Sports Features*
- *Leading Comics*

★

Your

DAILY TIMES NEWS

DIAL 6-4417

SHARP CLOTHING CO.

Ladies' and Men's Ready-to-Wear Clothing

122 West Front Street
BURLINGTON, NORTH CAROLINA

FOSTER SHOE CO.

●

132 East Davis Street
BURLINGTON, N. C.

HORNE DRY CLEANERS

SUITS
MADE TO MEASURE

We Try to Please

DIAL 6-2162

BURLINGTON, N. C.

MIDWAY SUPER MARKET

AIR CONDITIONED

DIAL 6-1348

BURLINGTON, N. C.

Cash and Carry — Self Service

To a swell feller — Thanks a lot — the friend!

You've been a swell classmate with me — I'm proud of you. See you next year — Harold Collins

Bill O.: Aren't you coming in swimming?
Nancy E.: I can't. A moth ate my bathing suit.
Bill O.: The little rascal. He must have been on a diet.

Best Wishes to Class of '54

CLAPP FURNITURE COMPANY

No. 1
139 East Davis Street
DIAL 6-2113

No. 2
703 East Davis Street
DIAL 7368

PATTERSON OLDSMOBILE CO., INC.

OLDSMOBILE - *Sales* - *Service* - CADILLAC

306 North Church Street DIAL 7444

A. H. PATTERSON, *Mgr.*

Dear — have enjoyed knowing you hope to see great year. Dick Patterfield

Part of all you earn is yours to save

COMMUNITY FEDERAL

Savings and Loan Association

425 S. Spring Street : Opposite Post Office : Phone 3631

BEST WISHES
from

CAROLINA PAPER BOX COMPANY

"Buy It Boxed"

Dennis,
After all these years of knowing you, it's sure good to see that I'm not pestered by you. Ha! Ha! Dennis, I reckon you're a pretty good boy but there is no demand for good boys. Best of luck from a boy more to be a lady freshman.
Jimmy Clark

One thing the discovery of the North Pole proved is that there's no one sitting on top of the world.

Drink
MELVILLE
MILK
a
It's a
Good Health
Habit

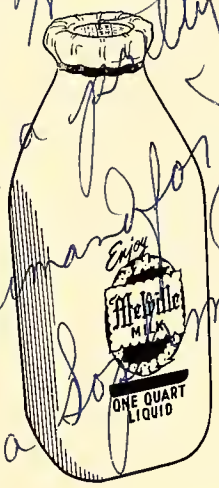

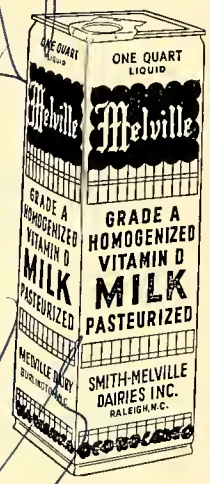

Phone: 6-6391

WHITE
ENGINEERING
COMPANY
Elon College Road
PLUMBING
and
HEATING
★
PHONE 6-6930
P. O. Box 371
BURLINGTON, N. C.

C. B. ELLIS
Music Company
PIANOS
BAND INSTRUMENTS
TELEVISION
SHEET MUSIC
and
RECORDS
★
123 Front Street
BURLINGTON, N. C.

Best wishes
for a happy
future.
Gennie Lou

Holmes H.: What does your son do?
Farmer: He's a bootblack in the city.
Holmes H.: Oh, I see, you make hay while the son shines.

GILLIAM'S RADIO and T. V. SERVICE

★

PHONE 6-2220
2205 Maple Avenue
BURLINGTON, N. C.

HOBBY'S FASHION SHOP

Where Fashion Is Our Hobby

130 Maple Avenue
BURLINGTON, N. C.
DIAL 6-2450

CENTRAL GROCERY CO., INC.

WHOLESALE GROCERIES, NOTIONS AND CONFECTIONERIES

DIAL 6-3161 122 North Main Street
BURLINGTON, NORTH CAROLINA

CARROLL & PICKARD

ATTORNEYS AND COUNSELLORS AT LAW

801-2-3 Security Bank Building
BURLINGTON, NORTH CAROLINA

MEET YOUR FRIENDS
at the
ELON DRUG STORE

ELON COLLEGE, N. C.

RAVEN MOTORS

NEW AND USED CARS

E. A. HOYLE

DIAL 6-0381

GLEN RAVEN

TRUITT'S STORE

MEATS *and* GROCERIES

Phone 6-9602

GLEN RAVEN, N. C.

Dennis
You may be full of fun but it takes a good boy a heart to get his Eagle. Stay in scouting and you will go places in scouting as scouting friend
Jim White
(Pat)

Hello, Buddy. Are you using your lawn mower this afternoon?
Buddy T.: Yes, I'm afraid I am.
Johnny T.: Splendid! Then you won't be wanting your tennis racket—I've broken mine!

NICHOLS CLEANERS

ALTERATIONS
SHIRTS LAUNDERED

★

PHONE 6-8820

★

225 Trollinger Street
BURLINGTON, N. C.

CONGRATULATIONS
from
EDWARDS & WILLIAMS

Architectural Designers
219 Bailey Coble Building
BURLINGTON, NORTH CAROLINA

ROSE'S
5-10-25c STORE
"Burlington's Most Popular Store"
Three Convenient Entrances
Main Street
Spring Street
Davis Street
"Always first with the latest"

DUNCAN'S ESSO SERVICE

●

Davis and Church Streets

CAROLINA BARBER SHOP

SIX SPECIALIZED BARBERS
TO SERVE YOU

East Front St. Dial 6-1243

REACH FOR
Sunbeam Bread
The Bread YOU NEED *for Energy!*
BAMBY BAKERS
BURLINGTON, N. C.

Best of Luck "Punching Bag" Madre

Gail M.: My grandfather lived to be nearly ninety and never used glasses.
Mackie M.: Well, lots of people prefer to drink from the bottle.

Larry "Liberace" Cobb

FIDELITY
HOSIERY
MILLS, INC.

★

Phone 6-4342

PHIL H. MAST AGENCY
INSURANCE

Fire — Life — Casualty

Phone 6-4474

Security Bank Building
BURLINGTON, N. C.

BEST WISHES TO THE
SENIOR CLASS OF 1954

from

IVEY-MITCHELL
SANDWICH SHOP

Time to PAINT

Cor. Church
and Ruffin
Streets

Dial 6-6246

Jeffrey's Paint & Paper Co.

WHOLESALE AND RETAIL
Full Line of Paper, Painting Supplies
Artists' Supplies and Wall Paper
BURLINGTON, NORTH CAROLINA

C. C. BROWN

PLUMBING & HEATING CO.

Plumbing : Heating
Air Conditioning

BURLINGTON, N. C.

RIGER'S

●

PHOTO SUPPLIES
SPORTING GOODS

Rawlings and Spaldings
Athletic Equipment

●

751 East Front Street
BURLINGTON, N. C.

Loads of luck to a very nice and cute boy. Jean Walker

Cecil Y. (reading statistics): Do you know that every time I breathe, a man dies?

Judy.: Why don't you sterilize your mouth?

HOME FURNITURE STORE

★

Complete Home Furnishings

★

243 W. Davis Street
BURLINGTON, N. C.

DINING ROOM FOR CIVIC AND PRIVATE PARTIES

S. & M. CAFE

S. R. "Shinny" Mansfield

★

FOR RESERVATIONS
PHONE 9113

Located on the
Graham-Hopedale Road
Near Western Electric

AUTO PARTS and ELECTRIC COMPANY

Church Street
BURLINGTON, N. C.

DIAL 4287 — 4288

ELKINS-TERRELL MOTORS, INC.

DESOTO PLYMOUTH

Dependable Used Cars

309 North Main Street
BURLINGTON, N. C.

DIAL 6-5538

Dennis
Yes, we are nice
kind in summer,
Hiring your Dad
Lucky
Bernard Mad

I'm a very nice
and upright person
in every way. Davis Brown

Earl B.: Thanks very much for the present.
Aunt: Oh, that's nothing to thank me for.
Earl B.: That's what I thought, but mother told me to thank you just the same.

Ice Refrigeration Keeps Foods Fresh Longer!
Remember — Cold alone is not enough!

AMERICAN SERVICE COMPANY

Phone 6-2439 and 6-3122

SEVEN POINT HOSIERY
INCORPORATED

•

Men's, Women's and Children's Hosiery

Visit Us for Your Needs in China, Gifts, Glass, Silver — All Nationally Advertised Lines

THE TREASURE HOUSE
"Gifts to Treasure"

107 East Front Street
BURLINGTON, NORTH CAROLINA

ALAMANCE LUMBER COMPANY, INC.

"Building Materials of Every Description"

BURLINGTON, N. C.

FAUCETTE COAL SALES COMPANY

KEROSENE FUEL OIL

Dial 6-0373

To a real nice person. You are a good student to be in Literature with. 'Cause!

Best Wishes to a good old boy and pal
Jim Anderson

Russel B.: That means fight where I come from!
Tommy S.: Well, why don't you fight then?
Russel B.: 'Cause I ain't where I come from.

Mr. & Mrs. E. F. Rhodes
Teachers of Music

STUDIOS

511 West Front Street
Dial 6-0808
BURLINGTON, NORTH CAROLINA

KODAKS
MOVIES
SUPPLIES

CAMERA CORNER

W. Front & Church Sts.

MOOREFIELD'S FLORIST

The Television Company of Burlington

SALES & SERVICE

LEADING LINES OF TV, RADIO AND APPLIANCES

Alamance County's Original TV Repair Service

1421 S. Park Avenue Dial 2946

"SKIP" BAYLOR

McMAHAN INSURANCE AGENCY, INC.

Bailey-Coble Building
BURLINGTON, NORTH CAROLINA

Phone 6-1411 219 Maple Avenue

"Sanitone" CLEANING

APPROVED SANITONE SERVICE

"Snow White" LAUNDRY

Mr. Fifth Street

232 WEST FIFTH STREET

Phone 6-4922 Bob Fonville

Good Luck always
Jimmy Webster

Rick B. (twice nicked by the barber's razor): Hey barber, gimmie a glass of water!
Barber: What's wrong, sir, hair in your mouth?
Rick B.: Naw, I wanna see if my neck leaks.

SANDERS HOSIERY MILLS, INC.

Manufacturers

HOSIERY

BURLINGTON, NORTH CAROLINA

KIRK HOLT HARDWARE CO.

Hardware . . . Paints
Builders Supplies
Mill Supplies
Farm Implements

Dial 6-5348

J. C. HARRIS LUMBER CO.

Manufacturers of

"HARRIS WINDOW UNIT"

BUILDING MATERIALS

and

SPECIAL MILLWORK

701 S. Spring Street
BURLINGTON, N. C.

DIAL 6-9321

ATWATER MOTOR COMPANY

Authorized

Sales FORD *Service*

Dealer

BURLINGTON, NORTH CAROLINA

ALAMANCE LAUNDRY and DRY CLEANERS

"Save a Day the Laundry Way"

Since 1918

DIAL 6-6381

Best wishes
Jonnie Gunley

To a very cute boy
the very best of luck.
See you around except you
Jonita Dayton (90)

Carole C.: What does this mean? There's a fly in the bottom of my teacup!
Becky B.: How do I know? I'm a waitress, not a fortuneteller!

Best Wishes
from
GEORGE H. FOXWORTH
ARCHITECT

Best Wishes
from
STOP-SHOP
SUPER MARKET
BOB MESSER, *Mgr.*

WHEN YOU WANT FURNITURE
BE SURE AND SEE THE
BIG-FOOTED BOYS
— At —
CITY FURNITURE CO.

CAROLINA CLEANERS
ODORLESS CLEANING
★
1320 North Church Street
BURLINGTON, N. C.

WESTERN ELECTRIC
COMPANY
RADIO SHOPS
BURLINGTON PLANT

SKID'S DRIVE-IN
"Visit Us For
Delicious Sandwiches
and Drinks"
Highway 70

LESTER A. JESSUP
GENERAL CONTRACTOR
1808 Brown Avenue
BURLINGTON, NORTH CAROLINA
Phone : 8153

CHAS. J. DURHAM, JR.
AGENCY
INSURANCE SERVICES
FIRE AUTO LIFE
Dial 6-7943 or 6-0488
303 Trollinger Street
BURLINGTON, N. C.

Mrs. Poovey (on a boating excursion): If the boat foundered, whom would you save first, the children, or me?
Mr. Poovey: Me.

Byrd's Food Center

Your Friendly Store

●

Specializing in

MEATS

●

808 East Davis Street
BURLINGTON, N. C.

SOUTHERN MUSIC SHOP

Burlington's Music Center

★

BAND INSTRUMENTS
PIANOS — SHEET MUSIC

★

702 West Davis Street
PHONE 6-7875

RED BIRD CAB
24-HOUR SERVICE

"Don't Say Taxi — Say Red Bird"

CALL 6-5561

CECIL GANT INSURANCE

SYKES FOUNDRY and MACHINE CO., INC.

FOUNDERS -:- ENGINEERS

DIAL 4281 Maple Avenue
BURLINGTON, NORTH CAROLINA

Dear,
Best of luck to
a nice boy. Stay the same
and I am sure will achieve
much.
Jeanette
Gilbert

Bobby R.: I've solved the mystery of what a hotel means when it advertises "rooms, $1 and up."
Bill E.: What is it?
Bobby R.: I got one of the dollar rooms and was up all night.

HOOD SPORTING GOODS

210 West Front Street BURLINGTON, N. C.

PHONE 6-4797

Anything for Schools and Students
at a Special Price

WE SUPPORT THE BULLDOGS

"Play more — live longer"

JENNINGS M. BRYAN
JENNINGS M. BRYAN, JR.

"Insurance That Protects"

DIAL 7459

BURLINGTON, N. C.

WARREN'S
HOSIERY SHOP

306 South Main Street
DIAL 6-5650
BURLINGTON, N. C.

Sellars
DEPARTMENT STORE

Burlington's Own Department Store

- Burlington Born
- Burlington Owned
- Burlington Managed

South Main Street
DIAL 6-1636

Don L.: I hope you will pardon my dancing on your feet—I'm a little out of practice.

Harriet H.: I don't mind your dancing on them. It's the continual jumping on and off that aggravates me.

WARREN'S
TEXACO SERVICE
Clarence Warren

PHONE 6-8836
541 Trollinger Street

Courtesy of
RICH & THOMPSON FUNERAL SERVICE
AMBULANCE
DIAL 6-1622
BURLINGTON, N. C.

SELLERS HOSIERY MILLS, INC.
Manufacturers of
FULL FASHIONED HOSIERY
BURLINGTON, N. C.

ELECTRIC MOTOR REPAIRS AND REWINDING
SMITH ELECTRIC REPAIR CO.
MOTORS BOUGHT AND SOLD
Phone: Day 6-6298 — Night 6-6879, 6-4790
129 East Ruffin St. E. M. PENDERGRAPH, *Manager* Burlington, N. C.

C. C. JOHNSTON OIL CO.
1611 South Park Avenue
BURLINGTON, N. C.
Phone: 3912 Day
6-3469 Night
Esso Kerosene — Essoheat

STANFORD MOTOR COMPANY
PHONE 6-5523
1222 South Church Street
BURLINGTON, N. C.

The best of luck. Larry Pagano

Mr. Walker: Which is farther away, England or the moon?
Jon B.: England.
Mr. Walker: England? What makes you think that?
Jon B.: 'Cause we can see the moon and we can't see England.

Dura-Tred Hosiery Mills Company
INCORPORATED

Manufacturers of
MEN'S FANCY HALF HOSE

BURLINGTON, N. C.

The Somers-Pardue Agency, Inc.

Serving in
Real Estate - Mortgage Loans
Fire, Automobile, Casualty
and Title Insurance
BONDS *and* RENTALS

Members
EARL PARDUE GLENN MILLER
C. G. SOMERS

Office 431 South Spring Street
DIAL 6-2436
Opposite Post Office

ANDERSON MOTOR CO.

TUDEBAKER

239 West Front St.
Burlington, N. C.

P.H.R. CRADLE SHOP

Complete Line of
Clothing from Infancy
to 14

111-113 West Davis Street
Phone 6-0710

NEWLIN
HARDWARE
COMPANY

QUALITY HARDWARE
for Home and Farm
All Kinds of
BUILDING MATERIALS

Your Patronage Is
Appreciated

DIAL 6-5584

Dennis - You have been a good sport this year and I am a friend of yours etc
Jimmy Hargrove

Dear Dennis!! It has been swell knowing you even if you are a freshman. Take it easy "Otto"

Joan B.: But I beg you—I've put my whole mind into this poem.
Editor: And I tell you we're not buying blank verse.

CONGRATULATIONS
from

PAUL'S RESTAURANT and BANQUET HALL

BURLINGTON, N. C.

ALAMANCE ELECTRIC SUPPLY CO., INC.

CONTRACT WIRING AND
RETAIL ELECTRIC SUPPLIES

Electric Radiant Heat

Phone 6-2429
BURLINGTON, N. C.

Best Wishes
to the
Class of 1954

from

SERVICE FURNITURE COMPANY

1304 S. Church Street
DIAL 6-2920

BIGGERSTAFF & BEAMON

REAL ESTATE : RENTS
INSURANCE

BURLINGTON, N. C.

BURLINGTON BUSINESS COLLEGE

BARKER'S TIRE SERVICE
GUY BARKER

U. S. ROYAL TIRES

We Specialize in Vulcanizing and Recapping Tires

374 Davis Street Phone 6-3901

Emily C.: Do you really love me?
Jerry C.: Yes.
Emily C.: How much?
Jerry C.: Well, here's my checkbook. You can look over the stubs.

S. B. THOMAS CO.

Roofing, Guttering, Skylight, and Cornice Makers, Heating, Ventilating and Air Conditioning

BURLINGTON, N. C.
P. O. Box 37

Congratulations
from
MEBANE SHOE CO.
"Poll-Parrot Shoes for Boys and Girls"
BURLINGTON, N. C.

LORIMER HOSIERY MILLS, INC.

★

MANUFACTURERS
of
MEN'S NOVELTY HOSIERY

U-SAVE-IT STORE

Fruits — Vegetables
Groceries

312 West Front Street

NEESE-SHOFFNER FURNITURE CO.

Devoted to Making
BRIGHTER : BETTER : HOMES

Dial 6-4273
BURLINGTON, N. C.

COLE MOTORS

Your
PONTIAC
and
INTERNATIONAL
Dealer

North Church Street
DIAL 6-5781

Policeman (to speeding lady driver): Must you go rushing about like that? What's your name?
Mrs. Hunter: Je ne comprends pas.
Policeman: How do you spell it?

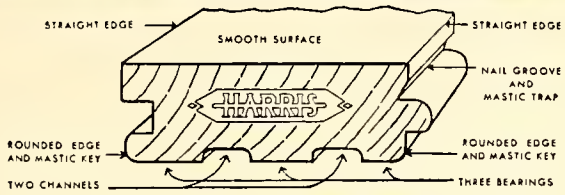

Reduced Size Cross Section HARRIS BRAND Straight Edge Flooring (Patented)

CHEROKEE FLOORING

BROWN'S HOSIERY MILLS, INC.

BURLINGTON, N. C.

BEST WISHES
from

LOWE FUNERAL HOME

BURLINGTON, N. C.

HARDWICK'S FURNITURE SHOP

Repairs - Refinishing
— and —
Building Reproductions of Antiques

115 Fisher Street Phone 2953

BASON & BASON

136 East Davis Street
BURLINGTON, N. C.

Ladies' Ready-to-Wear and Accessories

MOORE-JONES, INC.

BURLINGTON, N. C.

HOTPOINT APPLIANCES
GOODYEAR TIRES

260 W. Davis Street

Dennis, It has been swell knowing you these years. May you have success always! Jerry

Jerry L.: Do you object to kissing on sanitary grounds?
Nancy T.: Oh, no.
Jerry L.: Then let's take a little stroll through the infirmary.

Alamance Printing Company

Commercial Printing
Engraving and
Photo-Offset

DIAL 6-1881
729 South Main Street
BURLINGTON, N. C.

Pepsi-Cola Bottling Co.

HIGHWAY 70
DIAL 6-1273
BURLINGTON, N. C.

FOSTER HOSIERY MILL

Makers of Fine
Women's Hosiery

MALPASS SUPER MARKETS

Three Stores

343 S. Worth Street
632 Rauhut Street
Alamance Road

TWENTY-FIFTH ANNIVERSARY

INSURANCE, BONDS & RENTS, AND REAL ESTATE

CHAS. V. SHARPE
W. SUMMEY SHARPE
THOMAS O. JONES
ED. J. HEILMAN

CHAS. V. SHARPE, INC.

559 South Main Street
BURLINGTON, N. C.

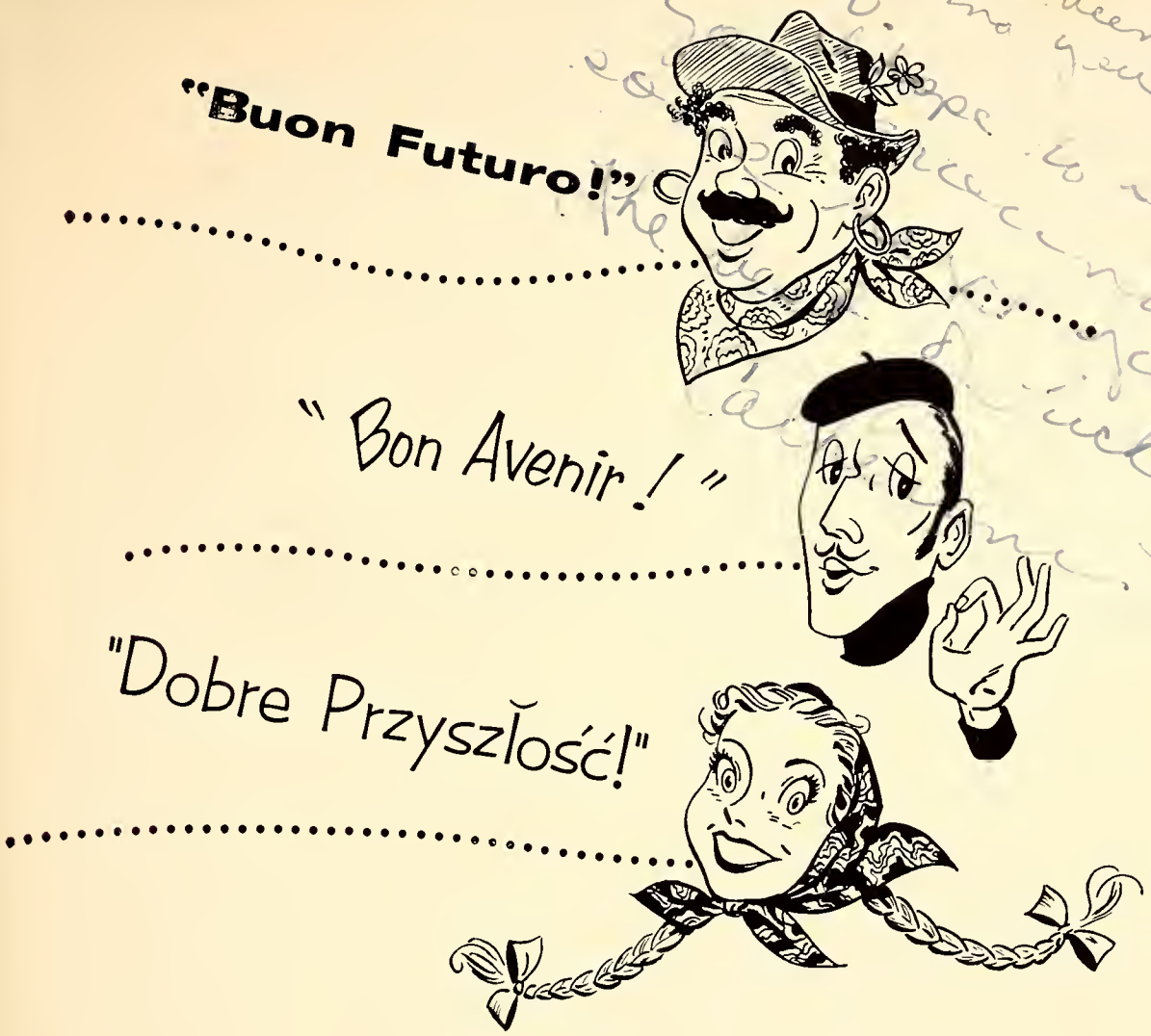

In Any Language . . .

A Job with SOUTHERN BELL

Means a Good Future!

SOUTHERN BELL TELEPHONE AND TELEGRAPH COMPANY

Mr. T.: Vicki, did that young man smoke in the parlor last night? I found burnt matches there.
Vicki T.: Oh, no, father, he just lit one or two to see what time it was.

ALAMANCE HOT WEINER LUNCH

200 West Front Street

DIAL 6-4746

COBB MOTOR COMPANY

WRECKING SERVICE *and* GENERAL REPAIR

Phone 6-7326

West Davis Street

ESSO SERVICE

BURLINGTON, NORTH CAROLINA

TO DENNIS THE BEST OF LUCK AND FORTUNE

North Carolina's Largest National Bank

(Scrooge)

Haynes

SECURITY NATIONAL BANK

BURLINGTON

Greensboro - High Point - Raleigh - Tarboro - Wilmington

Member Federal Reserve System • Member Federal Deposit Insurance Corporation

Cobb Sign Company

OUR THANKS

to the

Merchants who have helped to make possible the "BARKER" and this 1954 "TELEVISING W.H.S."

The Publications Staff

To a very nice boy, and a nice class-mate.
Roberts

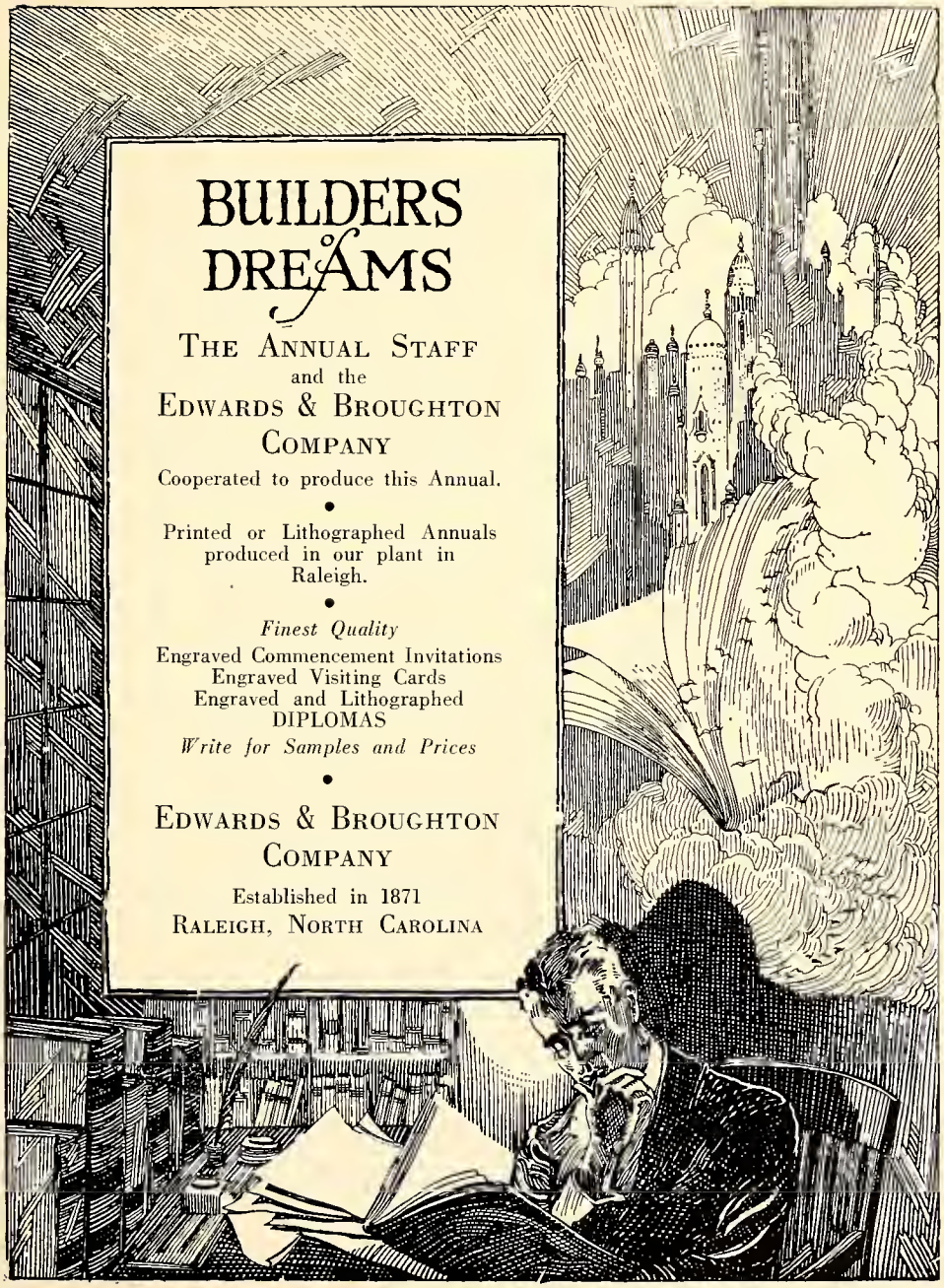

AUTOGRAPHS

Dennis,
It has been
quite being in your
homeroom this year
Best of luck always to
a wonderful friend.
Joanne Dale

Dennis,
I have enjoyed
having you in Glee
Club with me.
May happiness be
with you always.
Larry Steinbock

To a fellow Einstein
Robert Lee

Dennis
Through all these years
I've known you well you can
tell you come from heaven. If ever you
go there I know you will return
below.
Tom Little

Dennis.
It's been swell
being in your
Letter class this
year. Sure I'll
write to you.
Sincerely Everyone

This is designed to look impressive
Do not laugh at this autograph
Mr Madry
"The Lord Bless You and Keep You"
John Wilson.

EDWARDS & BROUGHTON CO.
RALEIGH
NORTH CAROLINA
KINGSHALL